

**NOTICE!!**

**These documents have been scanned!**

**Do not place un-scanned documents beneath this notice!**

**Do not remove this notice from this file!**

GPO Jacket No. 560-102  
Print Order 61540  
Rise Business Services, LLC  
Job=AZ15 5/10/2019



Box Number= AZ15037



Claim Begin-End: AMC424896-AMC424919

1 Initial Receipt



AZ15037-12

AMC424574-AMC425094

**United States Department of the Interior**  
**Bureau of Land Management**  
 LANDS/RECREATION & PLANNING  
 ONE N CENTRAL AVE  
 PHOENIX, AZ 85004 -2203  
 Phone: 602-417-9200

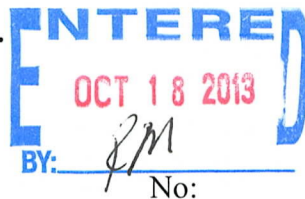

Receipt

No: 2876909

<b>Transaction #:</b> 2962991	
<b>Date of Transaction:</b> 09/06/2013	
<b>CUSTOMER:</b>	
MAG EXPLORATION SERVICES INC 510 E 10TH AVE APT 3A APACHE JUNCTION, AZ 85119-3289 US	

LINE #	QTY	DESCRIPTION	REMARKS	UNIT PRICE	TOTAL
1	24.00	LOCATABLE MINERALS / MINING CLAIMS-NEW, UNADJUD, ONE OR MORE AUTH NOS / NEW MINING CLAIM LOCATION FEE \$34 <b>CASES:</b> AMC424896/\$34.00, AMC424897/\$34.00, AMC424898/\$34.00, AMC424899/\$34.00, AMC424900/\$34.00, AMC424901/\$34.00, AMC424902/\$34.00, AMC424903/\$34.00, AMC424904/\$34.00, AMC424905/\$34.00, AMC424906/\$34.00, AMC424907/\$34.00, AMC424908/\$34.00, AMC424909/\$34.00, AMC424910/\$34.00, AMC424911/\$34.00, AMC424912/\$34.00, AMC424913/\$34.00, AMC424914/\$34.00, AMC424915/\$34.00, AMC424916/\$34.00, AMC424917/\$34.00, AMC424918/\$34.00, AMC424919/\$34.00		- n/a -	816.00
2	24.00	LOCATABLE MINERALS / MINING CLAIMS-NEW, UNADJUD, ONE OR MORE AUTH NOS / NEW MINING CLAIM PROCESSING FEE \$15 <b>CASES:</b> AMC424896/\$15.00, AMC424897/\$15.00, AMC424898/\$15.00, AMC424899/\$15.00, AMC424900/\$15.00, AMC424901/\$15.00, AMC424902/\$15.00, AMC424903/\$15.00, AMC424904/\$15.00, AMC424905/\$15.00, AMC424906/\$15.00, AMC424907/\$15.00, AMC424908/\$15.00, AMC424909/\$15.00, AMC424910/\$15.00, AMC424911/\$15.00, AMC424912/\$15.00, AMC424913/\$15.00, AMC424914/\$15.00, AMC424915/\$15.00, AMC424916/\$15.00, AMC424917/\$15.00, AMC424918/\$15.00, AMC424919/\$15.00		- n/a -	360.00



3	24.00	LOCATABLE MINERALS / MINING CLAIMS- NEW, UNADJUD, ONE OR MORE AUTH NOS / NEW MINING CLAIM MAINT FEE \$140 <b>CASES:</b> AMC424896/\$140.00, AMC424897/\$140.00, AMC424898/\$140.00, AMC424899/\$140.00, AMC424900/\$140.00, AMC424901/\$140.00, AMC424902/\$140.00, AMC424903/\$140.00, AMC424904/\$140.00, AMC424905/\$140.00, AMC424906/\$140.00, AMC424907/\$140.00, AMC424908/\$140.00, AMC424909/\$140.00, AMC424910/\$140.00, AMC424911/\$140.00, AMC424912/\$140.00, AMC424913/\$140.00, AMC424914/\$140.00, AMC424915/\$140.00, AMC424916/\$140.00, AMC424917/\$140.00, AMC424918/\$140.00, AMC424919/\$140.00	- n/a -	3360.00
<b>TOTAL:</b>				<b>\$4,536.00</b>

PAYMENT INFORMATION			
NOTE: Items will appear on credit card statement as "Bureau of Land Mgmt CO".			
1	AMOUNT:	4536.00	POSTMARKED: N/A
	TYPE:	CREDIT CARD	RECEIVED: 09/06/2013
	NAME:	BLEAK, JOSHUA 510 E 10TH AVE APT 3A APACHE JUNCTION AZ 85119-3289 US	
	CARD NO:	XXXXXXXXXXXX2013	AUTH CODE: 121832
	NAME ON CARD:	JOSHUA BLEAK	
	EXPIRES:	01/2016	
	SIGNATURE:		

REMARKS

This receipt was generated by the automated BLM Collections and Billing System and is a paper representation of a portion of the official electronic record contained therein.

**NOTICE!!**

**These documents have been scanned!**

**Do not place un-scanned documents beneath this notice!**

**Do not remove this notice from this file!**

GPO Jacket No. 560-102  
Print Order 61540  
Rise Business Services, LLC  
Job=AZ15 5/10/2019



Box Number= AZ15037



Claim Begin-End: AMC424896-AMC424919

2 Correspondence



AZ15037-12

AMC424574-AMC425094





# United States Department of the Interior

BUREAU OF LAND MANAGEMENT  
Arizona State Office  
One North Central Avenue, Suite 800  
Phoenix, Arizona 85004-4427  
[www.blm.gov/az/](http://www.blm.gov/az/)



**NOV 23 2015**

In Reply Refer To:  
3800 (9200) PB  
AMC414256, AMC416026, AMC424896

CERTIFIED MAIL - RETURN RECEIPT REQUESTED No. 7015 1730 0000 4049 3826

## DECISION

MAG EXPLORATION SERVICES INC : This decision affects those claims shown  
510 E 10TH AVE APT 3A : on the attached list(s).  
APACHE JUNCTION, AZ 85119-3289 :

---

SEE ATTACHED LIST OF CLAIMS

---

### MINING CLAIMS DECLARED FORFEIT

The mining claims listed above have been declared forfeit as of September 1, 2015, for failure to timely file the required maintenance fee payment or small miner's maintenance fee waiver (waiver).

Claimants are required to pay an annual non-refundable maintenance fee of \$155 per 20 acres or portion thereof, or submit a waiver, on or before September 1 of each year. These requirements were established by 30 U.S.C. 28f-1, as amended, and 43 CFR 3834 and 3835.

Our records do not show receipt of a maintenance fee payment or small miner waiver filed on or before the due date. Therefore, the claims listed above are forfeit.

### Reclamation Requirements

This decision does not relieve you of the liability for reclamation of all areas disturbed by your activities on lands covered by the subject mining claim(s) and/or site(s). After you complete the reclamation, you must notify the authorized officer of the appropriate surface managing agency so that the authorized officer may conduct a final site inspection and determine whether you may be released from liability. If you fail to reclaim the land to the satisfaction of the authorized officer, the surface management agency may cite you for noncompliance under its surface management regulations. For land administered by the Bureau of Land Management (BLM), if you fail to

reclaim the land to the satisfaction of the authorized officer as required in 43 CFR Subpart 3809, BLM will issue an order of noncompliance under 43 CFR 3809.601(a). If you fail to comply with the non-compliance order, BLM may take further action under 43 CFR 3809.604. Failure to conduct reclamation is a prohibited act that may subject you to criminal penalties. See 43 CFR 3809.605(h) and 43 CFR 3809.700.

### Appeal Procedures

This decision may be appealed to the Interior Board of Land Appeals, Office of the Secretary, in accordance with the regulations contained in 43 CFR, Part 4, and the enclosed Form 1842-1. If an appeal is taken, your notice of appeal must be filed in this office (at the above address) within 30 days from receipt of this decision. The appellant has the burden of showing that the decision appealed from is in error.

If you wish to file a petition pursuant to regulation 43 CFR 4.21 (58 FR 4939, January 19, 1993) for a stay of the effectiveness of this decision during the time that your appeal is being reviewed by the Board, the petition for a stay must accompany your notice of appeal. A petition for a stay is required to show sufficient justification based on the standards listed below. Copies of the notice of appeal and petition for a stay **must** also be submitted to each party named in this decision and to the Interior Board of Land Appeals and to the appropriate Office of the Solicitor (see 43 CFR 4.413) at the same time the original documents are filed with this office. If you request a stay, you have the burden of proof to demonstrate that a stay should be granted.

### Standards for Obtaining a Stay

Except as otherwise provided by law or other pertinent regulation, a petition for a stay of a decision pending appeal shall show sufficient justification based on the following standards:

- (1) The relative harm to the parties if the stay is granted or denied,
- (2) The likelihood of the appellant's success on the merits,
- (3) The likelihood of immediate and irreparable harm if the stay is not granted, and
- (4) Whether the public interest favors granting the stay.

Please include your AMC serial number(s) on all correspondence. If additional information is required, please call Pauline Brown at 602-417-9360.

Sincerely,



Rebecca Heick  
Deputy State Director  
Lands, Minerals and Energy Division

Enclosure(s)



UNITED STATES  
 DEPARTMENT OF THE INTERIOR  
 Bureau of Land Management  
 Arizona State Office  
 One North Central Avenue, Suite 800  
 Phoenix, Arizona 85004-4427

OFFICIAL BUSINESS  
 PENALTY FOR PRIVATE USE \$300

RECEIVED  
 DLM A/S  
 2015 DEC 18 P 3:03  
 PHOENIX, ARIZONA

CERTIFIED MAIL

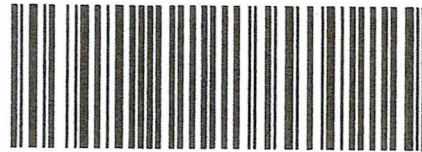

7015 1730 0000 4049 3826

MAG EXPLORATION SERVICES INC  
 510 E 10TH AVE APT 3A  
 APACHE JUNCTION, AZ  
 85119-3289

neopost  
 11/24/2015  
 US POSTAGE



FIRST-CLASS MAIL  
 \$06.95<sup>5</sup>  
 US OFFICIAL MAIL  
 \$300 Penalty  
 For Private Use  
 ZIP 85004  
 041L11101433

BNH  
 11-27-15  
 1-1

NIXIE 850 DE 1 0012/15/15

RETURN TO SENDER  
 UNCLAIMED  
 UNABLE TO FORWARD

BC: 85004441499 \*0414-05875-25-39

PLACE STICKER AT TOP OF ENVELOPE TO THE RIGHT  
 OF THE RETURN ADDRESS, FOLD AT DOTTED LINE

SENDER: COMPLETE THIS SECTION

- Complete items 1, 2, and 3. Also complete item 4 if Restricted Delivery is desired.
- Print your name and address on the reverse so that we can return the card to you.
- Attach this card to the back of the mailpiece, or on the front if space permits.

1. Article Addressed to:

MAG EXPLORATION SERVICES INC  
 510 E 10TH AVE APT 3A  
 APACHE JUNCTION, AZ 85119-3289  
 920/PB/AMC414256, AMC416026,  
 AMC424896

2. Article Number  
 (Transfer from service label)

7015 1730 0000 4049 3826

PS Form 3811, July 2013

Domestic Return Receipt

COMPLETE THIS SECTION ON DELIVERY

A. Signature

X

- Agent  
 Addressee

B. Received by (Printed Name)

C. Date of Delivery

D. Is delivery address different from item 1?  Yes  
 If YES, enter delivery address below:  No

3. Service Type

- Certified Mail®  Priority Mail Express™  
 Registered  Return Receipt for Merchandise  
 Insured Mail  Collect on Delivery

4. Restricted Delivery? (Extra Fee)  Yes



**NOTICE!!**

**These documents have been scanned!**

**Do not place un-scanned documents beneath this notice!**

**Do not remove this notice from this file!**

GPO Jacket No. 560-102  
Print Order 61540  
Rise Business Services, LLC  
Job=AZ15 5/10/2019



Box Number= AZ15037



Claim Begin-End: AMC424896-AMC424919

3 Transfers



AZ15037-12

AMC424574-AMC425094



# DOORS ARE OPEN

NO DOCUMENTS TO GO

**NOTICE!!**

**These documents have been scanned!**

**Do not place un-scanned documents beneath this notice!**

**Do not remove this notice from this file!**

GPO Jacket No. 560-102  
Print Order 61540  
Rise Business Services, LLC  
Job=AZ15 5/10/2019



Box Number= AZ15037



Claim Begin-End: AMC424896-AMC424919

4 Miscellaneous



AZ15037-12

AMC424574-AMC425094



# DOORS ARE OPEN

NO DOCUMENTS TO

**NOTICE!!**

**These documents have been scanned!**

**Do not place un-scanned documents beneath this notice!**

**Do not remove this notice from this file!**

GPO Jacket No. 560-102  
Print Order 61540  
Rise Business Services, LLC  
Job=AZ15 5/10/2019



Box Number= AZ15037



Claim Begin-End: AMC424896-AMC424919

5 Annual Filings



AZ15037-12

AMC424574-AMC425094



DEPARTMENT OF THE INTERIOR  
BUREAU OF LAND MANAGEMENT  
MINING CLAIMS

Run Date/Time: 8/20/2018

MC Maintenance Fees Paid Through the BLM Pay Portal  
(by Date Paid)

Page 57 Of 316

**CBS Receipt: 4232584**

Printed For Lead File # AMC424896

Agency Tracking ID: 1533946440

Assessment Year: 2019

Number of BLM Serial Nr: 15

Paid On: 8/11/2018

Total Amount Paid: \$2,325.00

Claim Name	BLM Serial No	Lead File No	Amount Paid
DCB1	AMC424896	AMC424896	\$155.00
DCB2	AMC424897	AMC424896	\$155.00
DCB3	AMC424898	AMC424896	\$155.00
DCB5	AMC424900	AMC424896	\$155.00
DCB7	AMC424901	AMC424896	\$155.00
DCB6	AMC424902	AMC424896	\$155.00
DCB8	AMC424903	AMC424896	\$155.00
DCB9	AMC424904	AMC424896	\$155.00
DCB10	AMC424905	AMC424896	\$155.00
DCB15	AMC424910	AMC424896	\$155.00
DCB16	AMC424911	AMC424896	\$155.00
DCB17	AMC424912	AMC424896	\$155.00
DCB18	AMC424913	AMC424896	\$155.00
DCB23	AMC424918	AMC424896	\$155.00
DCB24	AMC424919	AMC424896	\$155.00

**United States Department of the Interior**  
**Bureau of Land Management**  
 BUSINESS & SUPPORT SVCS DIV  
 ONE N CENTRAL AVE SUITE 800  
 PHOENIX, AZ 85004 -4427  
 Phone: 602-417-9200

Receipt

No: 4232584

<b>Transaction #:</b> 4347895	
<b>Date of Transaction:</b> 08/10/2018	
CUSTOMER:	
DANIEL R BLEAK 3266 W. GALVESTON DR. APACHE JUNCTION, AZ 85120 US	

LINE #	QTY	DESCRIPTION	REMARKS	UNIT PRICE	TOTAL
1	1.00	LOCATABLE MINERALS / MINING CLAIMS- NOT NEW-UNADJUD, ONE AUTH NO. ONLY / MINING CLAIM MONEY RECEIVED <b>CASES:</b> AMC424896/\$2325.00		- n/a -	2325.00
<b>TOTAL:</b>					<b>\$2,325.00</b>

PAYMENT INFORMATION			
NOTE: Items will appear on credit card statement as "BLM O Mining Claim".			
1	AMOUNT:	2325.00	POSTMARKED: N/A
	TYPE:	CREDIT CARD	RECEIVED: 08/10/2018
	NAME:	DANIEL R BLEAK 3266 W. GALVESTON DR. APACHE JUNCTION AZ 85120 US	
	CARD NO:	XXXXXXXXXXXX3003	AUTH CODE: 226214
	NAME ON CARD:	DANIEL R BLEAK	
	SIGNATURE:		

REMARKS

This receipt was generated by the automated BLM Collections and Billing System and is a paper representation of a portion of the official electronic record contained therein.



Run Date: 09/05/17

Run Time: 02:33 PM

**DEPARTMENT OF THE INTERIOR  
BUREAU OF LAND MANAGEMENT  
MINING CLAIMS**

**MC Maintenance Fees Paid Through the BLM Pay Portal**

**CBS Receipt: 3968493**

Printed For Lead File # AMC424896

Agency Tracking ID: 1504235611

Assessment Year: 2018

Number of BLM Serial Nr: 15

Paid On: 08/31/2017

Total Amount Paid: \$2,325.00

Claim Name	BLM Serial No	Lead File No	Amount Paid
DCB1	AMC424896	AMC424896	\$155.00
DCB2	AMC424897	AMC424896	\$155.00
DCB3	AMC424898	AMC424896	\$155.00
DCB5	AMC424900	AMC424896	\$155.00
DCB7	AMC424901	AMC424896	\$155.00
DCB6	AMC424902	AMC424896	\$155.00
DCB8	AMC424903	AMC424896	\$155.00
DCB9	AMC424904	AMC424896	\$155.00
DCB10	AMC424905	AMC424896	\$155.00
DCB15	AMC424910	AMC424896	\$155.00
DCB16	AMC424911	AMC424896	\$155.00
DCB17	AMC424912	AMC424896	\$155.00
DCB18	AMC424913	AMC424896	\$155.00
DCB23	AMC424918	AMC424896	\$155.00
DCB24	AMC424919	AMC424896	\$155.00

**United States Department of the Interior**  
**Bureau of Land Management**  
 BUSINESS & SUPPORT SVCS DIV  
 ONE N CENTRAL AVE SUITE 800  
 PHOENIX, AZ 85004 -4427  
 Phone: 602-417-9200

Receipt

No: 3968493

<b>Transaction #:</b> 4078390	
<b>Date of Transaction:</b> 08/31/2017	
CUSTOMER:	
DANIEL R BLEAK 614 E BAKER DR SAN TAN VALLEY, AZ 85140 US	

LINE #	QTY	DESCRIPTION	REMARKS	UNIT PRICE	TOTAL
1	1.00	LOCATABLE MINERALS / MINING CLAIMS- NOT NEW-UNADJUD, ONE AUTH NO. ONLY / MINING CLAIM MONEY RECEIVED CASES: AMC424896/\$2325.00		- n/a -	2325.00
<b>TOTAL:</b>					<b>\$2,325.00</b>

PAYMENT INFORMATION					
NOTE: Items will appear on credit card statement as "BLM O Mining Claim".					
1	AMOUNT:	2325.00	POSTMARKED:	N/A	
	TYPE:	CREDIT CARD	RECEIVED:	08/31/2017	
	NAME:	DANIEL R BLEAK 614 E BAKER DR SAN TAN VALLEY AZ 85140 US			
	CARD NO:	XXXXXXXXXXXX5149	AUTH CODE:	03495B	
	NAME ON CARD:	DANIEL R BLEAK			
	EXPIRES:	04/2019			
	SIGNATURE:				

REMARKS

This receipt was generated by the automated BLM Collections and Billing System and is a paper representation of a portion of the official electronic record contained therein.



**DEPARTMENT OF THE INTERIOR  
BUREAU OF LAND MANAGEMENT  
MINING CLAIMS**

**MC Maintenance Fees Paid Through the BLM Pay Portal**

**CBS Receipt: 3649134**

Printed For Lead File # **AMC424896**

Agency Tracking ID: 1472663652

Number of BLM Serial Nr: 15

Assessment Year: 2017

Total Amount Paid: \$2,325.00

Paid On: 08/31/2016

Claim Name	BLM Serial No	Lead File No	Amount Paid
DCB1	AMC424896	AMC424896	\$155.00
DCB2	AMC424897	AMC424896	\$155.00
DCB3	AMC424898	AMC424896	\$155.00
DCB5	AMC424900	AMC424896	\$155.00
DCB7	AMC424901	AMC424896	\$155.00
DCB6	AMC424902	AMC424896	\$155.00
DCB8	AMC424903	AMC424896	\$155.00
DCB9	AMC424904	AMC424896	\$155.00
DCB10	AMC424905	AMC424896	\$155.00
DCB15	AMC424910	AMC424896	\$155.00
DCB16	AMC424911	AMC424896	\$155.00
DCB17	AMC424912	AMC424896	\$155.00
DCB18	AMC424913	AMC424896	\$155.00
DCB23	AMC424918	AMC424896	\$155.00
DCB24	AMC424919	AMC424896	\$155.00

**United States Department of the Interior**  
**Bureau of Land Management**  
 BUSINESS & SUPPORT SVCS DIV  
 ONE N CENTRAL AVE SUITE 800  
 PHOENIX, AZ 85004 -4427  
 Phone: (602) 417-9200

Receipt

No: 3649134

<b>Transaction #:</b> 3753136	
<b>Date of Transaction:</b> 08/31/2016	
CUSTOMER:	
JOSHUA BLEAK 3346 W GUADALUPE RD APACHE JUNCTION, AZ 85120 US	

LINE #	QTY	DESCRIPTION	REMARKS	UNIT PRICE	TOTAL
1	1.00	LOCATABLE MINERALS / MINING CLAIMS- NOT NEW-UNADJUD, ONE AUTH NO. ONLY / MINING CLAIM MONEY RECEIVED CASES: AMC424919/\$2325.00		- n/a -	2325.00
<b>TOTAL:</b>					<b>\$2,325.00</b>

PAYMENT INFORMATION			
NOTE: Items will appear on credit card statement as "BLM O Mining Claim".			
1	AMOUNT:	2325.00	POSTMARKED: N/A
	TYPE:	CREDIT CARD	RECEIVED: 08/31/2016
	NAME:	JOSHUA BLEAK 3346 W GUADALUPE RD APACHE JUNCTION AZ 85120 US	
	CARD NO:	XXXXXXXXXXXX2013	AUTH CODE: 107922
	NAME ON CARD:	JOSHUA BLEAK	
	EXPIRES:	01/2018	
	SIGNATURE:		

REMARKS

This receipt was generated by the automated BLM Collections and Billing System and is a paper representation of a portion of the official electronic record contained therein.



Run Date: 09/08/15

Run Time: 09:20 AM

**DEPARTMENT OF THE INTERIOR  
BUREAU OF LAND MANAGEMENT  
MINING CLAIMS**

**MC Maintenance Fees Paid Through the BLM Pay Portal**

**CBS Receipt: 3382604**

Printed For Lead File # **AMC424896**

Agency Tracking ID: 1441041605

Number of BLM Serial Nr: 15

Assessment Year: 2016

Paid On: 08/31/2015

Total Amount Paid: \$2,325.00

Claim Name	BLM Serial No	Lead File No	Amount Paid
DCB1	AMC424896	AMC424896	\$155.00
DCB2	AMC424897	AMC424896	\$155.00
DCB3	AMC424898	AMC424896	\$155.00
DCB5	AMC424900	AMC424896	\$155.00
DCB7	AMC424901	AMC424896	\$155.00
DCB6	AMC424902	AMC424896	\$155.00
DCB8	AMC424903	AMC424896	\$155.00
DCB9	AMC424904	AMC424896	\$155.00
DCB10	AMC424905	AMC424896	\$155.00
DCB15	AMC424910	AMC424896	\$155.00
DCB16	AMC424911	AMC424896	\$155.00
DCB17	AMC424912	AMC424896	\$155.00
DCB18	AMC424913	AMC424896	\$155.00
DCB23	AMC424918	AMC424896	\$155.00
DCB24	AMC424919	AMC424896	\$155.00

**United States Department of the Interior**  
**Bureau of Land Management**  
 BUSINESS & SUPPORT SVCS DIV  
 ONE N CENTRAL AVE SUITE 800  
 PHOENIX, AZ 85004 -4427  
 Phone: (602) 417-9200

Receipt

No: 3382604

<b>Transaction #:</b> 3480920	
<b>Date of Transaction:</b> 08/31/2015	
CUSTOMER:	
JOSHUA CREEK 3346 W GUADALUPE RD APACHE JUNCTION, AZ 85120 US	

LINE #	QTY	DESCRIPTION	REMARKS	UNIT PRICE	TOTAL
1	1.00	LOCATABLE MINERALS / MINING CLAIMS- NOT NEW-UNADJUD, ONE AUTH NO. ONLY / MINING CLAIM MONEY RECEIVED <b>CASES: AMC424912/\$2325.00</b>		- n/a -	2325.00
<b>TOTAL:</b>					<b>\$2,325.00</b>

PAYMENT INFORMATION			
NOTE: Items will appear on credit card statement as "BLM O Mining Claim".			
1	AMOUNT:	2325.00	POSTMARKED: N/A
	TYPE:	CREDIT CARD	RECEIVED: 08/31/2015
	NAME:	JOSHUA CREEK 3346 W GUADALUPE RD APACHE JUNCTION AZ 85120 US	
	CARD NO:	XXXXXXXXXXXX2013	AUTH CODE: 107870
	NAME ON CARD:	JOSHUA CREEK	
	EXPIRES:	01/2018	
	SIGNATURE:		

REMARKS

This receipt was generated by the automated BLM Collections and Billing System and is a paper representation of a portion of the official electronic record contained therein.





Amc 424896

**EXHIBIT A  
TO NOTICE OF INTENT TO HOLD MINING CLAIMS AND  
PAYMENT OF ANNUAL MAINTENANCE FEE**

The following unpatented mining claims and sites are situated in an unknown mining district, Mohave County, Arizona. The Location Notices of the claims are on record in the office of the County Recorder of Mohave County, Arizona, and the Bureau of Land Management serial numbers are filed at Phoenix, Arizona.

No.	AMC Number	Name of Claim	County Recorder Data	Sec, Twp, Rng (GSRBM)
1	424896	DCB1	2013-047699	T12N R13W, S21, 22
2	424897	DCB2	2013-047700	T12N R13W, S22
3	424898	DCB3	2013-047701	T12N R13W, S22
4	424899	DCB4	2013-047702	T12N R13W, S22
5	424900	DCB5	2013-047703	T12N R13W, S21, 22
6	424901	DCB6	2013-047704	T12N R13W, S22
7	424902	DCB7	2013-047705	T12N R13W, S22
8	424903	DCB8	2013-047706	T12N R13W, S22
9	424904	DCB9	2013-047707	T12N R13W, S22
10	424905	DCB10	2013-047708	T12N R13W, S22
11	424906	DCB11	2013-047709	T12N R13W, S21, 22
12	424907	DCB12	2013-047710	T12N R13W, S22
13	424908	DCB13	2013-047711	T12N R13W, S22
14	424909	DCB14	2013-047712	T12N R13W, S22
15	424910	DCB15	2013-047713	T12N R13W, S22
16	424911	DCB16	2013-047714	T12N R13W, S22
17	424912	DCB17	2013-047715	T12N R13W, S22
18	424913	DCB18	2013-047716	T12N R13W, S22
19	424914	DCB19	2013-047717	T12N R13W, S22, 27
20	424915	DCB20	2013-047718	T12N R13W, S22, 27
21	424916	DCB21	2013-047719	T12N R13W, S22, 27
22	424917	DCB22	2013-047720	T12N R13W, S22, 27
23	424918	DCB23	2013-047721	T12N R13W, S22, 27
24	424919	DCB24	2013-047722	T12N R13W, S22, 27

RECEIVED  
PHOENIX, ARIZONA  
AZ STATE OFFICE  
2014 AUG 29 A 9:22

24 claims @ \$155/each = \$3,720.00

424896-919

**ENTERED INTO COMPUTER**





**EXHIBIT A**  
**TO NOTICE OF INTENT TO HOLD MINING CLAIMS AND**  
**PAYMENT OF ANNUAL MAINTENANCE FEE**

The following unpatented mining claims and sites are situated in an unknown mining district, Pinal County, Arizona. The Location Notices of the claims are on record in the office of the County Recorder of Pinal County, Arizona, and the Bureau of Land Management serial numbers are filed at Phoenix, Arizona.

No.	AMC Number	Name of Claim	County Recorder Data	Sec, Twp, Rng
1	412788	BOO #1	2011-104011	Sec 7, T7S, R10E
2	412789	BOO #2	2011-104012	Sec 7, T7S, R10E
3	412790	BOO #3	2011-104013	Sec 8, T7S, R10E
4	412792	BOO #5	2011-104015	Sec 8, T7S, R10E
5	412793	BOO #6	2011-104016	Sec 8, T7S, R10E
6	412794	BOO #7	2011-104017	Sec 7, T7S, R10E
7	412795	BOO #8	2011-104018	Sec 7, T7S, R10E
8	412796	BOO #9	2011-104019	Sec 7, T7S, R10E
9	412797	BOO #10	2011-104020	Sec 7, T7S, R10E
10	412798	BOO #11	2011-104021	Sec 8, T7S, R10E
11	412799	BOO #12	2011-104022	Sec 8, T7S, R10E
12	412800	BOO #13	2011-104023	Sec 8, T7S, R10E
13	412801	BOO #14	2011-104024	Sec 8, T7S, R10E
14	412802	BOO #15	2011-104025	Sec 8, T7S, R10E
15	412803	BOO #16	2011-104026	Sec 8, T7S, R10E
16	412804	BOO #17	2011-104027	Sec 8, T7S, R10E
17	412805	BOO #18	2011-104028	Sec 8, T7S, R10E
18	412806	BOO #19	2011-104029	Sec 8, T7S, R10E
19	412807	BOO #20	2011-104030	Sec 8, T7S, R10E
20	381638	DGM 24	2007-009590	Sec 7, T7S, R10E
21	381639	DGM 25	2007-009591	Sec 7, T7S, R10E
22	381640	DGM 26	2007-009592	Sec 7, T7S, R10E
23	381641	DGM 27	2007-009593	Sec 7, T7S, R10E
24	381642	DGM 28	2007-009594	Sec 7, T7S, R10E
25	381277	DGM 44	2007-001601	Sec 8&9, T7S, R10E
26	381278	DGM 45	2007-001602	Sec 8&9, T7S, R10E
27	382820	DGM 62	2007-033866	Sec 7, T7S, R10E

RECEIVED  
 BLM AZ STATE OFFICE  
 2011 AUG 29 A 9: 22  
 PHOENIX, ARIZONA

**ENTERED INTO COMPUTER**



No.	AMC Number	Name of Claim	County Recorder Data	Sec, Twp, Rng
28	382821	DGM 63	2007-033867	Sec 7, T7S, R10E
29	382826	DGM 68	2007-033872	Sec 7, T7S, R10E
30	381659	GO 9	2007-009582	Sec 8, T7S, R10E
31	381660	GO 10	2007-009583	Sec 8, T7S, R10E
32	381663	GO 15	2007-009586	Sec 8, T7S, R10E
33	382832	GO 24	2007-033880	Sec 8, T7S, R10E
34	411824	NS #174	2011-094054	Sec 8,9, T7S, R10E
35	411825	NS #175	2011-094055	Sec 16,17, T7S, R10E
36	411826	NS #178	2011-094056	Sec 16,17, T7S, R10E
37	411827	NS #179	2011-094057	Sec 16,17, T7S, R10E
38	412831	NS #301	2011-104039	Sec 6, T7S, R10E; Sec 1, T7S, R9E
39	412832	NS #302	2011-104040	Sec 6, T7S, R10E
40	412834	NS #304	2011-104042	Sec 6, T7S, R10E
41	412835	NS #305	2011-104043	Sec 6, T7S, R10E
42	412836	NS #306	2011-104044	Sec 6, T7S, R10E; Sec 1, T7S, R9E
43	412837	NS #307	2011-104045	Sec 7, T7S, R10E; Sec 12, T7S, R9E
44	412838	NS #308	2011-104046	Sec 7, T7S, R10E; Sec 12, T7S, R9E
45	372451	SUN 5	2006-075278	Sec 8, T7S, R10E
46	372452	SUN 6	2006-075279	Sec 8, T7S, R10E
47	372453	SUN 7	2006-075280	Sec 17, T7S, R10E
48	372454	SUN 8	2006-075281	Sec 17, T7S, R10E
49	372455	SUN 9	2006-075282	Sec 17, T7S, R10E
50	372457	SUN 11	2006-075284	Sec 17, T7S, R10E
51	372458	SUN 12	2006-075285	Sec 17, T7S, R10E
52	372460	SUN 14	2006-075287	Sec 17, T7S, R10E
53	372461	SUN 15	2006-075288	Sec 17, T7S, R10E

2014 AUG 29 A 9:22

PHOENIX, ARIZONA

RECEIVED  
AZ STATE OFFICE

53 claims @ \$155/each = \$8,215.00

**ENTERED INTO COMPUTER**





**EXHIBIT A**  
**TO NOTICE OF INTENT TO HOLD MINING CLAIMS AND**  
**PAYMENT OF ANNUAL MAINTENANCE FEE**

The following unpatented mining claims and sites are situated in an unknown mining district, Yavapai County, Arizona. The Location Notices of the claims are on record in the office of the County Recorder of Yavapai County, Arizona, and the Bureau of Land Management serial numbers are filed at Phoenix, Arizona.

No.	Name of Claim	County Recorder Data	AMC Number	Sec, Twp, Rng
1	CQ #17	2012-0012949	414089 ↓	Sec 6, T12N, R2E
2	CQ #18	2012-0012950	414090	Sec 6, T12N, R2E
3	CQ #20	2012-0012951	414091	Sec 6, T12N, R2E
4	CQ #21	2012-0012952	414092	Sec 5 & 6, T12N, R2E
5	CQ # 23	2012-0012953	414093	Sec 5, T12N, R2E
6	CQ #24	2012-0012954	414094	Sec 5 & 6, T12N, R2E
7	CQ #25	2012-0012955	414095	Sec 6, T12N, R2E
8	CQ #27	2012-0012956	414096	Sec 6, T12N, R2E
9	CQ #28	2012-0012957	414097	Sec 6, T12N, R2E
10	CQ #31	2012-0012958	414098	Sec 6, T12N, R2E
11	CQ #32	2012-0012959	414099	Sec 6, T12N, R2E
12	CQ #33	2012-0012960	414100	Sec 6, T12N, R2E
13	CQ #35	2012-0012961	414101	Sec 5 & 6, T12N, R2E
14	CQ #36	2012-0012962	414102	Sec 5, T12N, R2E
15	CQ #40	2012-0012963	414103	Sec 5 & 6, T12N, R2E
16	CQ #43	2012-0012964	414104	Sec 6, T12N, R2E
17	CQ #44	2012-0012965	414105	Sec 6, T12N, R2E
18	CQ #45	2012-0012966	414106	Sec 6, T12N, R2E
19	CQE #1	2012-0012967	414107	Sec 30, T13N, R2E
20	CQE #2	2012-0012968	414108	Sec 30, T13N, R2E
21	CQE #3	2012-0012969	414109	Sec 30, T13N, R2E
22	CQE #4	2012-0012970	414110	Sec 30, T13N, R2E
23	CQE #12	2012-0012971	414111	Sec 30 & 31 T13N, R2E
24	CQE #13	2012-0012972	414112	Sec 30 & 31, T13N, R2E
25	CQE #14	2012-0012973	414113	Sec 30 & 31, T13N, R2E
26	CQE #15	2012-0012974	414114	Sec 30 & 31, T13N, R2E
27	CQE #16	2012-0012975	414115	Sec 30 & 31, T13N, R2E
28	CQE #17	2012-0012976	414116	Sec 30 & 31, T13N, R2E
29	CQE #23	2012-0012977	414117	Sec 31, T13N, R2E
30	CQE #24	2012-0012978	414118	Sec 31, T13N, R2E
31	CQE #25	2012-0012979	414119	Sec 31, T13N, R2E
32	CQE #26	2012-0012980	414120	Sec 31, T13N, R2E
33	CQE #27	2012-0012981	414121	Sec 31, T13N, R2E

RECEIVED  
AZ STATE OFFICE

34	CQE #28	2012-0012982	414122	Sec 31, T13N, R2E
35	CQE #29	2012-0012983	414123	Sec 31, T13N, R2E
36	CQE #30	2012-0012984	414124	Sec 31, T13N, R2E
37	CQE #34	2012-0012985	414125	Sec 31, T13N, R2E
38	CQE #35	2012-0012986	414126	Sec 31, T13N, R2E
39	CQE #36	2012-0012987	414127	Sec 31, T13N, R2E
40	CQE #37	2012-0012988	414128	Sec 31, T13N, R2E
41	CQE #38	2012-0012989	414129	Sec 31, T13N, R2E
42	CQE #39	2012-0012990	414130	Sec 31, T13N, R2E
43	CQE #40	2012-0012991	414131	Sec 31, T13N, R2E
44	CQE #41	2012-0012992	414132	Sec 31, T13N, R2E
45	CQE #42	2012-0012993	414133	Sec 31 & 32, T13N, R2E
46	CQE #45	2012-0012994	414134	Sec 5, T12N, R2E
47	CQE #46	2012-0012995	414135	Sec 31, T13N, R2E & Sec 5, T12N, R2E
48	CQE #47	2012-0012996	414136	Sec 31, T13N, R2E & Sec 5, T12N, R2E
49	CQE #48	2012-0012997	414137	Sec 31, T13N, R2E & Sec 5, T12N, R2E
50	CQE #49	2012-0012998	414138	Sec 31, T13N, R2E & Sec 5, T12N, R2E
51	CQE #50	2012-0012999	414139	Sec 31, T13N, R2E & Sec 5, T12N, R2E
52	CQE #51	2012-0013000	414140	Sec 31, T13N, R2E & Sec 5, T12N, R2E
53	CQE #52	2012-0013001	414141	Sec 31, T13N, R2E & Sec 4 & 5, T12N, R2E
54	CQE #53	2012-0013002	414142	Sec 31, T13N, R2E & Sec 5, T12N, R2E
55	CQE #54	2012-0013003	414143	Sec 31 & 32, T13N, R2E & Sec 4, T12N, R2E
56	CQE #55	2012-0013004	414144	Sec 32, T13N, R2E & Sec 4, T12N, R2E
57	CQE #61	2012-0013005	414145	Sec 5, T12N, R2E
58	CQE# 62	2012-0013006	414146	Sec 5, T12N, R2E
59	CQE #63	2012-0013007	414147	Sec 5, T12N, R2E
60	CQE #72	2012-0013008	414148	Sec 5, T12N, R2E
61	CQE #73	2012-0013009	414149	Sec 5, T12N, R2E
62	CQE #74	2012-0013010	414150	Sec 5, T12N, R2E
63	CQS #4	2012-0013011	414151	Sec 7, T12N, R2E
64	CQS #5	2012-0013012	414152	Sec 7, T12N, R2E
65	CQS #6	2012-0013013	414153	Sec 7, T12N, R2E
66	CQS #7	2012-0013014	414154	Sec 7, T12N, R2E
67	CQS #8	2012-0013015	414155	Sec 7, T12N, R2E
68	CQS #9	2012-0013016	414156	Sec 7, T12N, R2E

RECEIVED  
STATE OFFICE

69	CQS #10	2012-0013017	414157	Sec 7, T12N, R2E
70	CQS #11	2012-0013018	414158	Sec 7 & 8, T12N, R2E
71	CQS #18	2012-0013019	414159	Sec 8, T12N, R2E
72	CQS #19	2012-0013020	414160	Sec 8, T12N, R2E
73	CQS #20	2012-0013021	414161	Sec 7 & 8, T12N, R2E
74	CQS #21	2012-0013022	414162	Sec 7, T12N, R2E
75	CQS #22	2012-0013023	414163	Sec 7, T12N, R2E
76	CQS #23	2012-0013024	414164	Sec 7, T12N, R2E
77	CQS #24	2012-0013025	414165	Sec 7, T12N, R2E
78	CQS #25	2012-0013026	414166	Sec 7, T12N, R2E
79	CQS #26	2012-0013027	414167	Sec 7, T12N, R2E
80	CQS #36	2012-0013028	414168	Sec 7, T12N, R2E
81	CQS #37	2012-0013029	414169	Sec 7, T12N, R2E
82	CQS #38	2012-0013030	414170	Sec 7, T12N, R2E
83	CQS #39	2012-0013031	414171	Sec 7, T12N, R2E
84	CQS #40	2012-0013032	414172	Sec 7 & 8, T12N, R2E
85	CQS #41	2012-0013033	414173	Sec 8, T12N, R2E
86	CQS #42	2012-0013034	414174	Sec 8, T12N, R2E
87	CQS #45	2012-0013035	414175	Sec 8 & 17, T12N, R2E
88	CQS #46	2012-0013036	414176	Sec 8 & 17, T12N, R2E
89	CQS #47	2012-0013037	414177	Sec 8 & 17, T12N, R2E
90	CQS #48	2012-0013038	414178	Sec 8 & 17, T12N, R2E
91	CQS #49	2012-0013039	414179	Sec 7, 8, 17 & 18, T12N, R2E
92	CQS #50	2012-0013040	414180	Sec 7 & 18, T12N, R2E
93	CQS #51	2012-0013041	414181	Sec 7 & 18, T12N, R2E
94	CQS #52	2012-0013042	414182	Sec 7 & 18, T12N, R2E
95	CQS #53	2012-0013043	414183	Sec 7 & 18, T12N, R2E
96	CQS #66	2012-0013044	414184	Sec 18, T12N, R2E
97	CQS #67	2012-0013045	414185	Sec 18, T12N, R2E
98	CQS #68	2012-0013046	414186	Sec 18, T12N, R2E
99	CQS #69	2012-0013047	414187	Sec 18, T12N, R2E
100	CQS #71	2012-0013048	414188	Sec 17, T12N, R2E
101	CQS #72	2012-0013049	414189	Sec 17, T12N, R2E
102	CQS #73	2012-0013050	414190	Sec 17, T12N, R2E
103	CQS #74	2012-0013051	414191	Sec 17, T12N, R2E
104	CQS #75	2012-0013052	414192	Sec 17, T12N, R2E
105	CQS #76	2012-0013053	414193	Sec 17, T12N, R2E
106	CQS #77	2012-0013054	414194	Sec 17, T12N, R2E
107	CQS #81	2012-0013055	414195	Sec 18, T12N, R2E
108	CQS #82	2012-0013056	414196	Sec 18, T12N, R2E
109	CQS #83	2012-0013057	414197	Sec 18, T12N, R2E
110	CQS #96	2012-0013058	414198	Sec 18, T12N, R2E
111	CQS #97	2012-0013059	414199	Sec 18, T12N, R2E

RECEIVED  
 TAZ  
 AUG 13 2012  
 OFFICE



112	CQS #98	2012-0013060	414200	Sec 18, T12N, R2E
113	CQS #99	2012-0013061	414201	Sec 18, T12N, R2E
114	CQS #100	2012-0013062	414202	Sec 17 & 18, T12N, R2E
115	CQS #102	2012-0013063	414203	Sec 17, T12N, R2E
116	CQS #103	2012-0013064	414204	Sec 17, T12N, R2E
117	CQS #104	2012-0013065	414205	Sec 17, T12N, R2E
118	CQS #105	2012-0013066	414206	Sec 17 & 20, T12N, R2E
119	CQS #106	2012-0013067	414207	Sec 17 & 20, T12N, R2E
120	CQS #107	2012-0013068	414208	Sec 17 & 20, T12N, R2E
121	CQS #108	2012-0013069	414209	Sec 17 & 20, T12N, R2E
122	CQS #109	2012-0013070	414210	Sec 17, 18, 19 & 20 T12N, R2E
123	CQS #110	2012-0013071	414211	Sec 18 & 19, T12N, R2E
124	CQS #111	2012-0013072	414212	Sec 18 & 19, T12N, R2E
125	CQS #112	2012-0013073	414213	Sec 18 & 19, T12N, R2E
126	CQS #113	2012-0013074	414214	Sec 18 & 19, T12N, R2E
127	CQS #126	2012-0013075	414215	Sec 19, T12N, R2E
128	CQS #128	2012-0013076	414216	Sec 19, T12N, R2E
129	CQS #129	2012-0013077	414217	Sec 19, T12N, R2E
130	CQS #130	2012-0013078	414218	Sec 19 & 20, T12N, R2E
131	CQS #131	2012-0013079	414219	Sec 20, T12N, R2E
132	CQS #132	2012-0013080	414220	Sec 20, T12N, R2E
133	CQS #133	2012-0013081	414221	Sec 20, T12N, R2E
134	CQS #134	2012-0013082	414222	Sec 20, T12N, R2E
135	CQS #135	2012-0013083	414223	Sec 20, T12N, R2E
136	CQS #136	2012-0013084	414224	Sec 20, T12N, R2E
137	CQS #137	2012-0013085	414225	Sec 20, T12N, R2E
138	CQS #138	2012-0013086	414226	Sec 20, T12N, R2E
139	CQS #139	2012-0013087	414227	Sec 19, T12N, R2E
140	CQS #140	2012-0013088	414228	Sec 19, T12N, R2E
141	CQS #141	2012-0013089	414229	Sec 19, T12N, R2E
142	CQS #142	2012-0013090	414230	Sec 19, T12N, R2E
143	CQS #143	2012-0013091	414231	Sec 19, T12N, R2E
144	CQNC	2012-0013092	414232	Sec 6, T12N, R2E
145	CQS #3	2012-0069640	420065	Sec 7, T12N, R2E
146	CQS #27	2012-0069641	420066	Sec 7, T12N, R2E
147	CQS #28	2012-0069642	420067	Sec 7, T12N, R2E
148	CQS #32	2012-0069643	420068	Sec 7, T12N, R2E
149	CQS #33	2012-0069644	420069	Sec 7, T12N, R2E
150	CQS #34	2012-0069645	420070	Sec 7, T12N, R2E
151	CQS #35	2012-0069646	420071	Sec 7, T12N, R2E
152	CQS #54	2012-0069647	420072	Sec 7 & 18, T12N, R2E
153	CQS #55	2012-0069648	420073	Sec 7 & 18, T12N, R2E
154	CQS #56	2012-0069649	420074	Sec 7 & 18, T12N, R2E

RECEIVED  
AZ STATE OFFICE

155	CQS #57	2012-0069650	420075	Sec 7 & 18, T12N, R2E
156	CQS #62	2012-0069651	420076	Sec 18, T12N, R2E
157	CQS #63	2012-0069652	420077	Sec 18, T12N, R2E
158	CQS #64	2012-0069653	420078	Sec 18, T12N, R2E
159	CQS #65	2012-0069654	420079	Sec 18, T12N, R2E
160	CQS #84	20120-069655	420080	Sec 18, T12N, R2E
161	CQS #85	2012-0069656	420081	Sec 18, T12N, R2E
162	CQS #86	2012-0069657	420082	Sec 18, T12N, R2E
163	CQS #87	2012-0069658	420083	Sec 18, T12N, R2E
164	CQS #91	2012-0069659	420084	Sec 13, T12N, R1E
165	CQS #92	2012-0069660	420085	Sec 18, T12N, R2E
166	CQS #93	2012-0069661	420086	Sec 18, T12N, R2E
167	CQS #94	2012-0069662	420087	Sec 18, T12N, R2E
168	CQS #95	2012-0069663	420088	Sec 18, T12N, R2E
169	CQS #114	2012-0069664	420089	Sec 18 & 19, T12N, R2E
170	CQS #115	2012-0069665	420090	Sec 18 & 19, T12N, R2E
171	CQS #116	2012-0069666	420091	Sec 18 & 19, T12N, R2E
172	CQS #117	2012-0069667	420092	Sec 18 & 19, T12N, R2E
173	CQS #118	2012-0069668	420093	Sec 13 & 24, T12N, R1E
174	CQS #121	2012-0069669	420094	Sec 24, T12N, R1E
175	CQS #122	2012-0069670	420095	Sec 19, T12N, R2E
176	CQS #123	2012-0069671	420096	Sec 19, T12N, R2E
177	CQS #124	2012-0069672	420097	Sec 19, T12N, R2E
178	CQS #125	2012-0069673	420098	Sec 19, T12N, R2E
179	CQS #144	2012-0069674	420099	Sec 19, T12N, R2E
180	CQS #145	2012-0069675	420100	Sec 19, T12N, R2E
181	CQS #146	2012-0069676	420101	Sec 19, T12N, R2E
182	CQS #147	2012-0069677	420102	Sec 19, T12N, R2E
183	CQS #148	2012-0069678	420103	Sec 24, T12N, R1E
184	CQS #151	2012-0069679	420104	Sec 24 & 25, T12N, R1E
185	CQS #152	2012-0069680	420105	Sec 19 & 30, T12N, R2E
186	CQS #153	2012-0069681	420106	Sec 19 & 30, T12N, R2E
187	CQS #154	2012-0069682	420107	Sec 19 & 30, T12N, R2E
188	CQS #155	2012-0069683	420108	Sec 19 & 30, T12N, R2E
189	CQS #156	2012-0069684	420109	Sec 19 & 30, T12N, R2E
190	CQS #157	2012-0069685	420110	Sec 19 & 30, T12N, R2E
191	CQS #158	2012-0069686	420111	Sec 19 & 30, T12N, R2E
192	CQS #159	2012-0069687	420112	Sec 19 & 30, T12N, R2E
193	CQS #160	2012-0069688	420113 ↴	Sec 19, 20, 29 & 30, T12N, R2E

193 claims @ \$155/each = \$29,915.00

**United States Department of the Interior  
Bureau of Land Management  
LANDS/RECREATION & PLANNING  
ONE N CENTRAL AVE  
PHOENIX, AZ 85004 -2203  
Phone: 602-417-9200**

Receipt

No: 3116837

<b>Transaction #:</b> 3208588		<b>ENTERED INTO COMPUTER</b>
<b>Date of Transaction:</b> 08/29/2014		
CUSTOMER: SEP - 2 2014 <i>LB</i>		
ANFIELD RESOURCES HOLDING CORP 3346 W GUADALUPE RD APACHE JUNCTION, AZ 85120-7185 US		

LINE #	QTY	DESCRIPTION	REMARKS	UNIT PRICE	TOTAL
1	1.00	LOCATABLE MINERALS / MINING CLAIMS- NOT NEW-UNADJUD, ONE AUTH NO. ONLY / MINING CLAIM MONEY RECEIVED CASES: AMC424896/\$41850.00	MAINT 2014/270✓	- n/a -	41850.00
<b>TOTAL:</b>					<b>\$41,850.00</b>

PAYMENT INFORMATION					
1	AMOUNT:	41850.00	POSTMARKED:	N/A	
	TYPE:	CHECK	RECEIVED:	08/29/2014	
	CHECK NO:	0028			
	NAME:	ANFIELD RESOURCES HOLDING CORP 608-199 W PENDER ST VANCOUVER BC CANADA NS V6E 261 US			

REMARKS	

This receipt was generated by the automated BLM Collections and Billing System and is a paper representation of a portion of the official electronic record contained therein.



**NOTICE!!**

**These documents have been scanned!**

**Do not place un-scanned documents beneath this notice!**

**Do not remove this notice from this file!**

GPO Jacket No. 560-102  
Print Order 61540  
Rise Business Services, LLC  
Job=AZ15 5/10/2019



Box Number= AZ15037



Claim Begin-End: AMC424896-AMC424919

6 Location Notices-Amendments and Supporting Documents



AZ15037-12

AMC424574-AMC425094

# MINING CLAIM STATUS REPORT

DATA ENTERED 10/18/2013

MTP Checked by PM  
GEO Checked by PM

LEAD SERIAL NUMBER AMC 474896 thru AMC 424919

### # OF CLAIMS & TYPE

# 24 LODE  
# \_\_\_\_\_ PLACER  
# \_\_\_\_\_ ASSOCIATION PLACER  
# \_\_\_\_\_ MILL SITE  
# \_\_\_\_\_ TUNNEL SITE

### CHARGES

Location Fee @ \$34 = \$ 816  
Processing Fee @ \$15 = \$ 360  
Maintenance Fee @ \$140 = \$ 3360  
Overage (+) \$ \_\_\_\_\_  
Shortage (-) \$ \_\_\_\_\_  
Other Fees \$ \_\_\_\_\_  
**TOTAL \$ 4536.**

TOTAL CLAIM ACREAGE? 20.66 ea.

# OF LOCATORS? \_\_\_\_\_

### DOCUMENTS RECEIVED VIA -

Over-the-Counter () Mail ( )

### TIMELY FILED?

Yes () No ( )

LEGAL DESCRIPTION - T 12N R 13W SEC 21, 22, 27  
T \_\_\_\_\_ R \_\_\_\_\_ SEC \_\_\_\_\_  
T \_\_\_\_\_ R \_\_\_\_\_ SEC \_\_\_\_\_  
T \_\_\_\_\_ R \_\_\_\_\_ SEC \_\_\_\_\_

BLM () FOREST SERVICE ( ) \_\_\_\_\_ SUBJ TO PL 359: Yes ( ) No ( )

WILDERNESS AREA: No ( ) Yes ( ) \_\_\_\_\_

SPLIT ESTATE - N/A ( ) SX ( ) PX ( ) SRHA ( ) OTHER ( ) \_\_\_\_\_

Proper Notice Filed if Located on SHRA Lands? N/A ( ) Yes ( ) No ( )

### RECONVEYED MINERALS ON BLM LANDS REQUIRE OPENING ORDERS FROM 1944 TO 1993 -

Open to Entry on: \_\_\_\_\_ N/A ( )

COMMENTS/STATUS - VOID ( ) PARTIALLY VOID ( ) PVT MINERALS ( ) WITHDRAWN LANDS ( )

OTHER ( ) Claims DOB1 - 4, 9, 10, 17, 18 & 24

Claimant acknowledges that portions of the following claims(s) site(s) may be void or voidable.

Printed Name of Claimant \_\_\_\_\_ Signature of Claimant \_\_\_\_\_

\*\*\*\*\* FINAL ADJUDICATION \*\*\*\*\*

DATE 1/9/2014 INITIALS [Signature]

AIIC124896



When Recorded Mail To:  
MAG Exploration Services Inc.  
510 E. 10<sup>th</sup> Ave #A3  
Apache Junction, AZ 85119



**LOCATION NOTICE FOR LODE MINING CLAIM**

NOTICE IS HEREBY GIVEN that the DCB1 lode mining claim has been located by MAG Exploration Services Inc., whose current mailing address is 510 E, 10<sup>th</sup> Ave #A3 Apache Junction, AZ 85119.

BLM  
Date  
Stamp

The general course of this claim is **North to South** and is situated in **Mohave** County, Arizona. This claim is 1500 feet in length and 600 feet in width. This claim runs from the location monument on which this location notice is posted approximately 1490 feet in a **Northerly** direction to the **North** end line and 10 feet in a **Southerly** direction to the **South** end line and 300 feet in a **Easterly** direction to the **East** side line and 300 feet in a **Westerly** direction to the **West** side line. This claim is marked by six monuments, one at each corner and one at the center of each end line of the claim.

The location monument on which this notice is posted is situated within **Section 22, Township 12 North, Range 13 West**, Gila and Salt Base & Meridian, Arizona and this claim encompasses portions of the following quarter section (s), section (s), Township (s), and Range (s) **NW ¼ of Section 22 and the NE ¼ of Section 21 , Township 12 North, Range 13 West**, Gila and Salt River Base & Meridian, Arizona.

Beginning at the northeast corner of the claim, and continuing in a clockwise direction

- Thence 1500 feet, bearing South to the southeast corner;
- Thence 300 feet, bearing West to the south end center;
- Thence 300 feet, bearing West to the southwest corner;
- Thence 1500 feet, bearing North to the northwest corner;
- Thence 300 feet, bearing East to the north end center;
- Thence 300 feet, bearing East to the northeast corner, the point of beginning.

The locality of this claim with reference to some natural or permanent monument and additional information (if any) concerning its locality are as follows: **Begin at the survey monument located at the NW corner Section 36, Township 12 North, Range 13 West Gila and Salt River Base & Meridian, thence Northerly direction 10,500 ft. then Westerly 10,800 ft. to the NW corner of claim DCB1.**

DATED AND POSTED on the ground this 3 day of September 2013.

LOCATOR: MAG EXPLORATION SERVICES, INC.

  
\_\_\_\_\_  
Agent

RECEIVED  
B.L.M. AZ STATE OFFICE  
2013 SEP -6 P 2:03  
PHOENIX, AZ

AI10424896



# DCB LODE MINING CLAIM

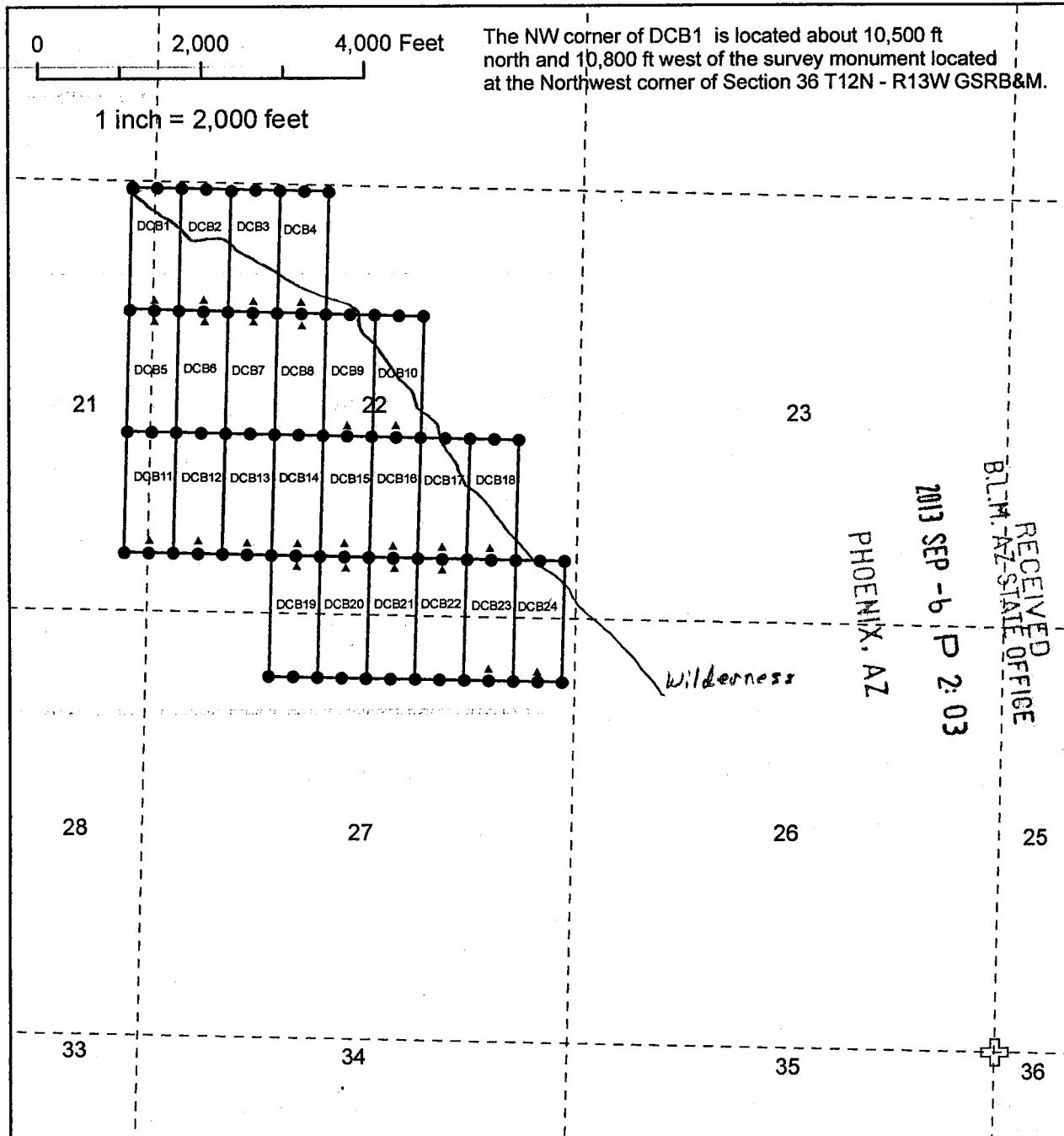

## DCB Lode Mining Claims

The above map depicts the DCB1 mining claim, which is located in Section(s) 21 and 22, Township 12N, Range 13W, Gila and Salt River Base and Meridian, Mohave County, Arizona.

The type of corner and location monuments used are as follows:  
2" x 2" x 4' wood post.

All claims depicted on the map are 1500 feet between each end line and 600 feet between each side line. The bearings between all claim corners are north-south and east-west as depicted on the map.

## Legend

- ⊕ Survey Monument
- Claim Monument
- ▲ Location Monument



MAG Exploration Services Inc.  
DCB 1-24  
T12N - R13W  
Mohave County, Arizona

MAG 21095

When Recorded Mail To:  
MAG Exploration Services Inc.  
510 E. 10<sup>th</sup> Ave #A3  
Apache Junction, AZ 85119



**LOCATION NOTICE FOR LODE MINING CLAIM**

NOTICE IS HEREBY GIVEN that the **DCB2** lode mining claim has been located by MAG Exploration Services Inc., whose current mailing address is 510 E, 10<sup>th</sup> Ave #A3 Apache Junction, AZ 85119.

BLM  
Date  
Stamp

The general course of this claim is **North to South** and is situated in **Mohave** County, Arizona. This claim is 1500 feet in length and 600 feet in width. This claim runs from the location monument on which this location notice is posted approximately 1490 feet in a **Northerly** direction to the **North** end line and 10 feet in a **Southerly** direction to the **South** end line and 300 feet in a **Easterly** direction to the **East** side line and 300 feet in a **Westerly** direction to the **West** side line. This claim is marked by six monuments, one at each corner and one at the center of each end line of the claim.

The location monument on which this notice is posted is situated within **Section 22, Township 12 North, Range 13 West**, Gila and Salt Base & Meridian, Arizona and this claim encompasses portions of the following quarter section (s), section (s), Township (s), and Range (s) **NW ¼ of Section 22, Township 12 North, Range 13 West**, Gila and Salt River Base & Meridian, Arizona.

Beginning at the northeast corner of the claim, and continuing in a clockwise direction

- Thence 1500 feet, bearing South to the southeast corner;
- Thence 300 feet, bearing West to the south end center;
- Thence 300 feet, bearing West to the southwest corner;
- Thence 1500 feet, bearing North to the northwest corner;
- Thence 300 feet, bearing East to the north end center;
- Thence 300 feet, bearing East to the northeast corner, the point of beginning.

The locality of this claim with reference to some natural or permanent monument and additional information (if any) concerning its locality are as follows: **Begin at the survey monument located at the NW corner Section 36, Township 12 North, Range 13 West Gila and Salt Base & Meridian, thence Northerly direction 10,500 ft. then Westerly 10,200 ft. to the NW corner of claim DCB2.**

DATED AND POSTED on the ground this 2 day of September 2013.

LOCATOR: MAG EXPLORATION SERVICES, INC.

[Signature]  
Agent

RECEIVED  
BLM, AZ STATE OFFICE  
2013 SEP -6 P 2:03  
PHOENIX, AZ

AHC424897

# LODE MINING CLAIM

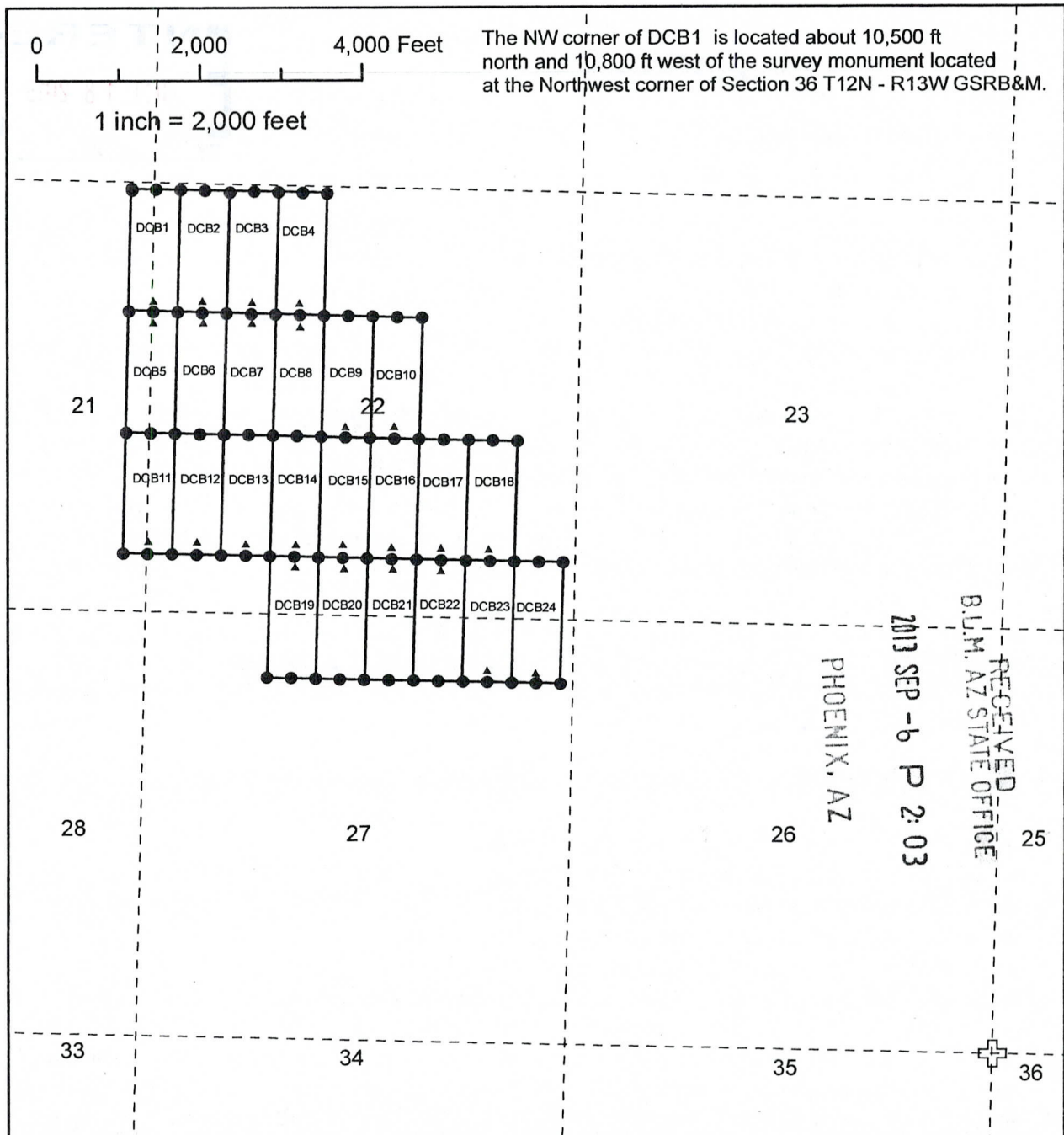

## DCB Lode Mining Claims

The above map depicts the DCB2 mining claim, which is located in Section(s) 22, Township 12N, Range 13W, Gila and Salt River Base and Meridian, Mohave County, Arizona.

The type of corner and location monuments used are as follows:  
2" x 2" x 4' wood post.

All claims depicted on the map are 1500 feet between each end line and 600 feet between each side line. The bearings between all claim corners are north-south and east-west as depicted on the map.

## Legend

- ⊕ Survey Monument
- Claim Monument
- ▲ Location Monument



MAG Exploration Services Inc.  
DCB 1-24  
T12N - R13W  
Mohave County, Arizona

A110424897



When Recorded Mail To:  
MAG Exploration Services Inc.  
510 E. 10<sup>th</sup> Ave #A3  
Apache Junction, AZ 85119



**LOCATION NOTICE FOR LODE MINING CLAIM**

NOTICE IS HEREBY GIVEN that the DCB3 lode mining claim has been located by MAG Exploration Services Inc., whose current mailing address is 510 E, 10<sup>th</sup> Ave #A3 Apache Junction, AZ 85119.

BLM  
Date  
Stamp

The general course of this claim is **North to South** and is situated in **Mohave** County, Arizona. This claim is 1500 feet in length and 600 feet in width. This claim runs from the location monument on which this location notice is posted approximately 1490 feet in a **Northerly** direction to the **North** end line and 10 feet in a **Southerly** direction to the **South** end line and 300 feet in a **Easterly** direction to the **East** side line and 300 feet in a **Westerly** direction to the **West** side line. This claim is marked by six monuments, one at each corner and one at the center of each end line of the claim.

The location monument on which this notice is posted is situated within **Section 22, Township 12 North, Range 13 West**, Gila and Salt Base & Meridian, Arizona and this claim encompasses portions of the following quarter section (s), section (s), Township (s), and Range (s) **NW ¼ of Section 22, Township 12 North, Range 13 West**, Gila and Salt River Base & Meridian, Arizona.

Beginning at the northeast corner of the claim, and continuing in a clockwise direction

- Thence 1500 feet, bearing South to the southeast corner;
- Thence 300 feet, bearing West to the south end center;
- Thence 300 feet, bearing West to the southwest corner;
- Thence 1500 feet, bearing North to the northwest corner;
- Thence 300 feet, bearing East to the north end center;
- Thence 300 feet, bearing East to the northeast corner, the point of beginning.

The locality of this claim with reference to some natural or permanent monument and additional information (if any) concerning its locality are as follows: **Begin at the survey monument located at the NW corner Section 36, Township 12 North, Range 13 West Gila and Salt Base & Meridian, thence Northerly direction 10,500 ft. then Westerly 9,600 ft. to the NW corner of claim DCB3.**

DATED AND POSTED on the ground this 3 day of September 2013.

LOCATOR: MAG EXPLORATION SERVICES, INC.

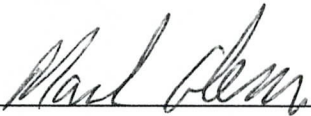
  
\_\_\_\_\_  
Agent

RECEIVED  
B.L.M. AZ STATE OFFICE  
2013 SEP -6 P 2:03  
PHOENIX, AZ

AN0424890

# LODE MINING CLAIM

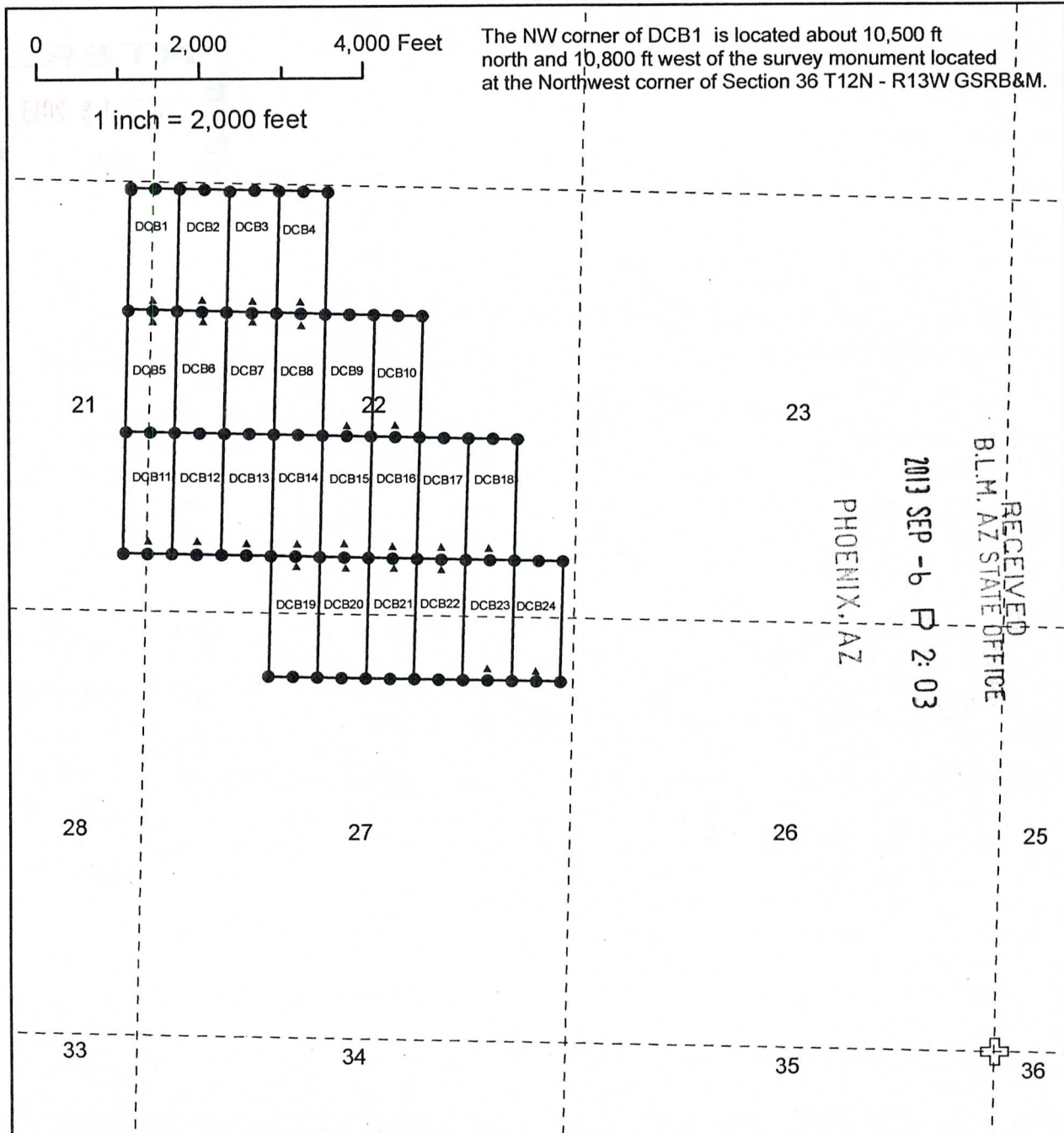

**DCB Lode Mining Claims**

The above map depicts the DCB3 mining claim, which is located in Section(s) 22, Township 12N, Range 13W, Gila and Salt River Base and Meridian, Mohave County, Arizona.

The type of corner and location monuments used are as follows:  
2" x 2" x 4' wood post.

All claims depicted on the map are 1500 feet between each end line and 600 feet between each side line. The bearings between all claim corners are north-south and east-west as depicted on the map.

**Legend**

- ⊕ Survey Monument
- Claim Monument
- ▲ Location Monument

**MAG Exploration Services Inc.**  
DCB 1-24  
T12N - R13W  
Mohave County, Arizona

AN0424898



When Recorded Mail To:  
MAG Exploration Services Inc.  
510 E. 10<sup>th</sup> Ave #A3  
Apache Junction, AZ 85119

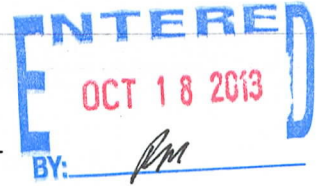

**LOCATION NOTICE FOR LODE MINING CLAIM**

NOTICE IS HEREBY GIVEN that the DCB4 lode mining claim has been located by MAG Exploration Services Inc., whose current mailing address is 510 E, 10<sup>th</sup> Ave #A3 Apache Junction, AZ 85119.

BLM  
Date  
Stamp

The general course of this claim is North to South and is situated in Mohave County, Arizona. This claim is 1500 feet in length and 600 feet in width. This claim runs from the location monument on which this location notice is posted approximately 1490 feet in a Northerly direction to the North end line and 10 feet in a Southerly direction to the South end line and 300 feet in a Easterly direction to the East side line and 300 feet in a Westerly direction to the West side line. This claim is marked by six monuments, one at each corner and one at the center of each end line of the claim.

The location monument on which this notice is posted is situated within Section 22, Township 12 North, Range 13 West, Gila and Salt Base & Meridian, Arizona and this claim encompasses portions of the following quarter section (s), section (s), Township (s), and Range (s) NW ¼ of Section 22, Township 12 North, Range 13 West, Gila and Salt River Base & Meridian, Arizona.

Beginning at the northeast corner of the claim, and continuing in a clockwise direction

- Thence 1500 feet, bearing South to the southeast corner;
- Thence 300 feet, bearing West to the south end center;
- Thence 300 feet, bearing West to the southwest corner;
- Thence 1500 feet, bearing North to the northwest corner;
- Thence 300 feet, bearing East to the north end center;
- Thence 300 feet, bearing East to the northeast corner, the point of beginning.

The locality of this claim with reference to some natural or permanent monument and additional information (if any) concerning its locality are as follows: Begin at the survey monument located at the NW corner Section 36, Township 12 North, Range 13 West Gila and Salt Base & Meridian, thence Northerly direction 10,500 ft. then Westerly 9,000 ft. to the NW corner of claim DCB4.

DATED AND POSTED on the ground this 3 day of September 2013.

LOCATOR: MAG EXPLORATION SERVICES, INC.

Agent

RECEIVED  
B.L.M. AZ STATE OFFICE  
2013 SEP -6 P 2:03  
PHOENIX, AZ

ALC0121899



# LODE MINING CLAIM

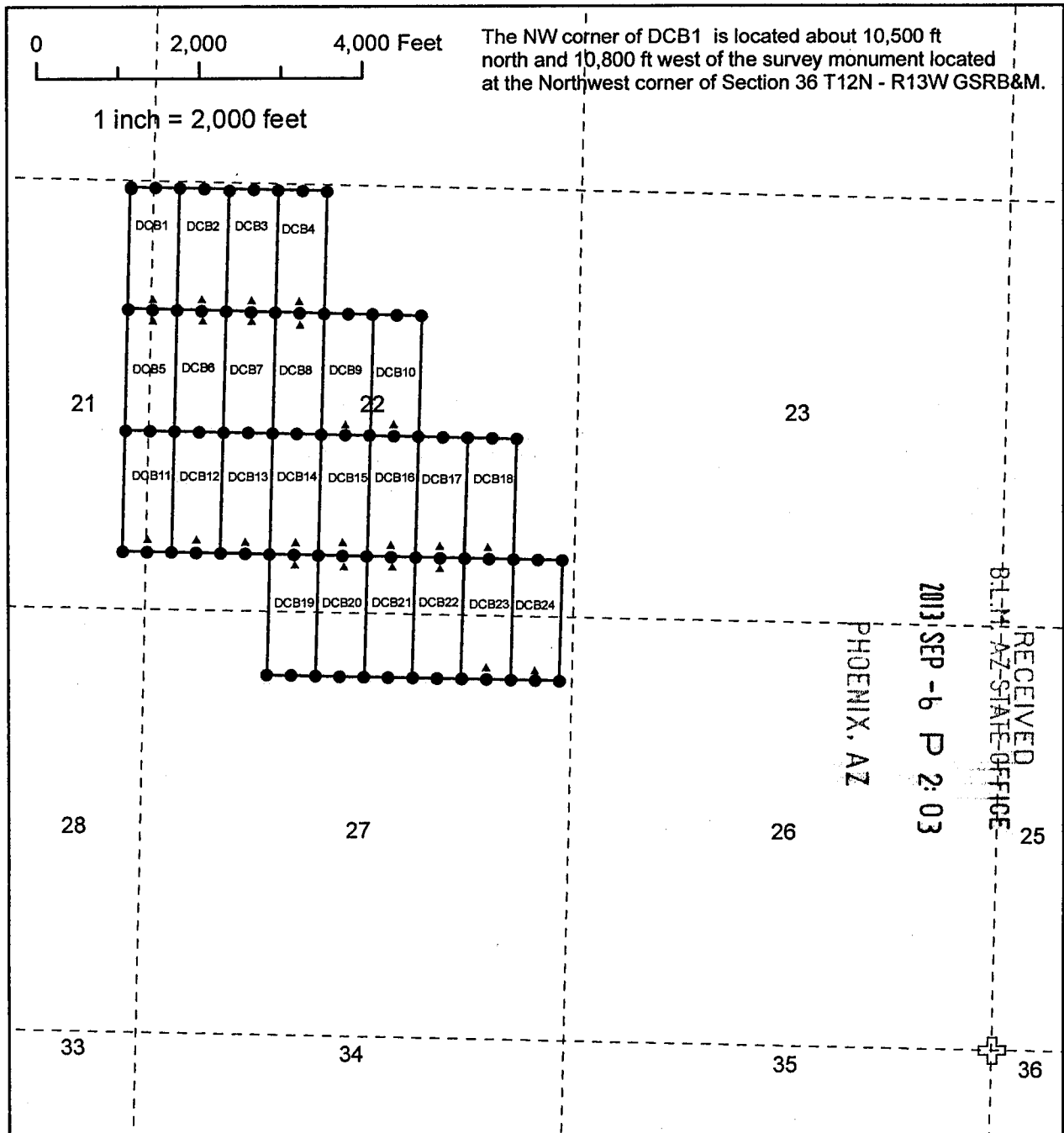

## DCB Lode Mining Claims

The above map depicts the DCB4 mining claim, which is located in Section(s) 22, Township 12N, Range 13W, Gila and Salt River Base and Meridian, Mohave County, Arizona.

The type of corner and location monuments used are as follows:  
2" x 2" x 4' wood post.

All claims depicted on the map are 1500 feet between each end line and 600 feet between each side line. The bearings between all claim corners are north-south and east-west as depicted on the map.

## Legend

- ⊕ Survey Monument
- Claim Monument
- ▲ Location Monument



MAG Exploration Services Inc.  
DCB 1-24  
T12N - R13W  
Mohave County, Arizona

MAG 21899

When Recorded Mail To:  
MAG Exploration Services Inc.  
510 E. 10<sup>th</sup> Ave #A3  
Apache Junction, AZ 85119



**LOCATION NOTICE FOR LODE MINING CLAIM**

BLM  
Date  
Stamp

NOTICE IS HEREBY GIVEN that the DCB5 lode mining claim has been located by MAG Exploration Services Inc., whose current mailing address is 510 E, 10<sup>th</sup> Ave #A3 Apache Junction, AZ 85119.

The general course of this claim is North to South and is situated in Mohave County, Arizona. This claim is 1500 feet in length and 600 feet in width. This claim runs from the location monument on which this location notice is posted approximately 1490 feet in a Southerly direction to the South end line and 10 feet in a Northerly direction to the North end line and 300 feet in a Easterly direction to the East side line and 300 feet in a Westerly direction to the West side line. This claim is marked by six monuments, one at each corner and one at the center of each end line of the claim.

The location monument on which this notice is posted is situated within Section 22, Township 12 North, Range 13 West, Gila and Salt Base & Meridian, Arizona and this claim encompasses portions of the following quarter section (s), section (s), Township (s), and Range (s) NE ¼ and SE ¼ of Section 21, the NW ¼ and SW ¼ of Section 22, Township 12 North, Range 13 West, Gila and Salt River Base & Meridian, Arizona.

Beginning at the northeast corner of the claim, and continuing in a clockwise direction

- Thence 1500 feet, bearing South to the southeast corner;
- Thence 300 feet, bearing West to the south end center;
- Thence 300 feet, bearing West to the southwest corner;
- Thence 1500 feet, bearing North to the northwest corner;
- Thence 300 feet, bearing East to the north end center;
- Thence 300 feet, bearing East to the northeast corner, the point of beginning.

The locality of this claim with reference to some natural or permanent monument and additional information (if any) concerning its locality are as follows: Begin at the survey monument located at the NW corner Section 36, Township 12 North, Range 13 West Gila and Salt Base & Meridian, thence Northerly direction 9,000 ft. then Westerly 10,800 ft. to the NW corner of claim DCB5.

DATED AND POSTED on the ground this 3 day of September 2013.

LOCATOR: MAG EXPLORATION SERVICES, INC.

\_\_\_\_\_  
Agent

RECEIVED  
B.L.M. AZ STATE OFFICE  
2013 SEP -6 P 2:03  
PHOENIX, AZ

APR 24 9 00

# LODE MINING CLAIM

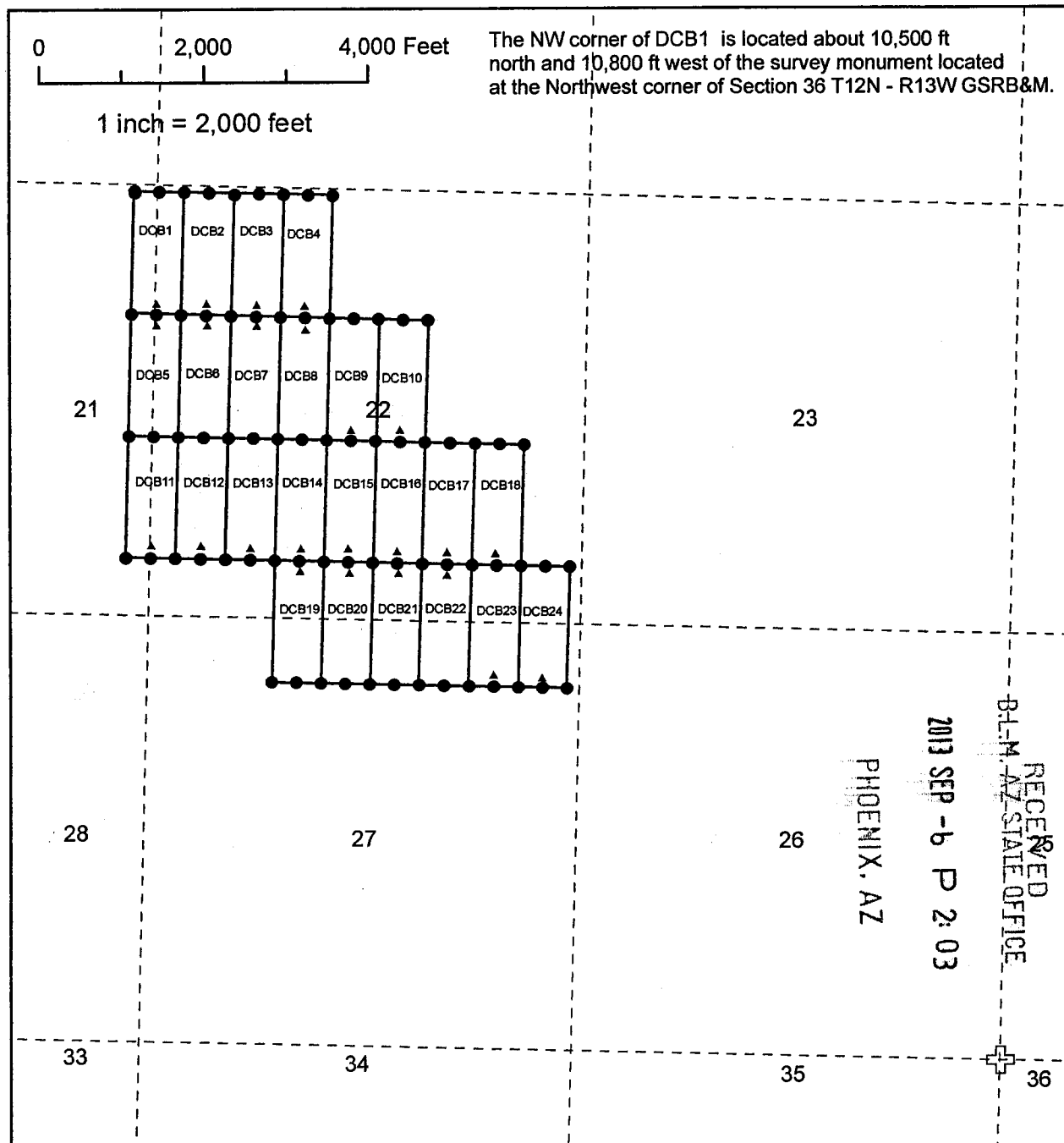

## DCB Lode Mining Claims

The above map depicts the DCB5 mining claim, which is located in Section(s) 21 and 22, Township 12N, Range 13W, Gila and Salt River Base and Meridian, Mohave County, Arizona.

The type of corner and location monuments used are as follows:  
2" x 2" x 4' wood post.

All claims depicted on the map are 1500 feet between each end line and 600 feet between each side line. The bearings between all claim corners are north-south and east-west as depicted on the map.

## Legend

- ⊕ Survey Monument
- Claim Monument
- ▲ Location Monument



MAG Exploration Services Inc.  
DCB 1-24  
T12N - R13W  
Mohave County, Arizona

A110124900



When Recorded Mail To:  
MAG Exploration Services Inc.  
510 E. 10<sup>th</sup> Ave #A3  
Apache Junction, AZ 85119

**ENTERED**  
OCT 18 2013  
RECEIVED  
B.L.M. AZ STATE OFFICE  
2013 SEP -6 P 2:03  
PHOENIX, AZ  
BY: *[Signature]*

**LOCATION NOTICE FOR LODE MINING CLAIM**

BLM  
Date  
Stamp

NOTICE IS HEREBY GIVEN that the DCB6 lode mining claim has been located by MAG Exploration Services Inc., whose current mailing address is 510 E, 10<sup>th</sup> Ave #A3 Apache Junction, AZ 85119.

The general course of this claim is **North to South** and is situated in **Mohave** County, Arizona. This claim is 1500 feet in length and 600 feet in width. This claim runs from the location monument on which this location notice is posted approximately 1490 feet in a **Southerly** direction to the **South** end line and 10 feet in a **Northerly** direction to the **North** end line and 300 feet in a **Easterly** direction to the **East** side line and 300 feet in a **Westerly** direction to the **West** side line. This claim is marked by six monuments, one at each corner and one at the center of each end line of the claim.

The location monument on which this notice is posted is situated within **Section 22, Township 12 North, Range 13 West**, Gila and Salt Base & Meridian, Arizona and this claim encompasses portions of the following quarter section (s), section (s), Township (s), and Range (s) **NW ¼ and SW ¼ of Section 22, Township 12 North, Range 13 West**, Gila and Salt River Base & Meridian, Arizona.

Beginning at the northeast corner of the claim, and continuing in a clockwise direction

- Thence 1500 feet, bearing South to the southeast corner;
- Thence 300 feet, bearing West to the south end center;
- Thence 300 feet, bearing West to the southwest corner;
- Thence 1500 feet, bearing North to the northwest corner;
- Thence 300 feet, bearing East to the north end center;
- Thence 300 feet, bearing East to the northeast corner, the point of beginning.

The locality of this claim with reference to some natural or permanent monument and additional information (if any) concerning its locality are as follows: **Begin at the survey monument located at the NW corner Section 36, Township 12 North, Range 13 West Gila and Salt Base & Meridian, thence Northerly direction 9,000 ft. then Westerly 10,200 ft. to the NW corner of claim DCB6.**

DATED AND POSTED on the ground this 3 day of September 2013.

LOCATOR: MAG EXPLORATION SERVICES, INC.

*[Signature]*  
Agent

ALIC 24901

# LODE MINING CLAIM

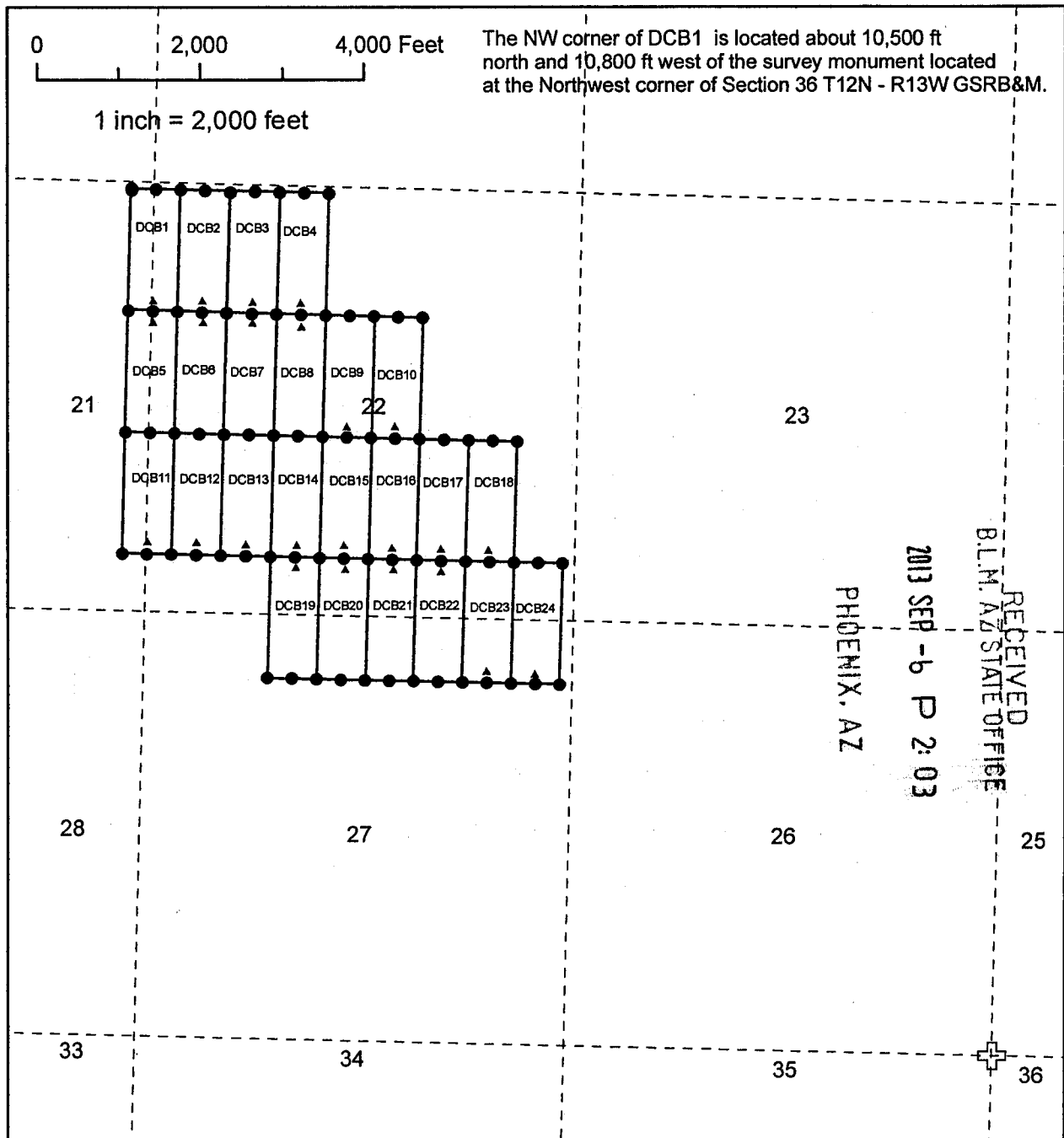

## DCB Lode Mining Claims

The above map depicts the DCB6 mining claim, which is located in Section(s) 22, Township 12N, Range 13W, Gila and Salt River Base and Meridian, Mohave County, Arizona.

The type of corner and location monuments used are as follows:  
2" x 2" x 4' wood post.

All claims depicted on the map are 1500 feet between each end line and 600 feet between each side line. The bearings between all claim corners are north-south and east-west as depicted on the map.

## Legend

- ⊕ Survey Monument
- Claim Monument
- ▲ Location Monument



MAG Exploration Services Inc.  
DCB 1-24  
T12N - R13W  
Mohave County, Arizona

A100124991

When Recorded Mail To:  
MAG Exploration Services Inc.  
510 E. 10<sup>th</sup> Ave #A3  
Apache Junction, AZ 85119

**ENTERED**  
OCT 18 2013  
BY: *[Signature]*

**LOCATION NOTICE FOR LODE MINING CLAIM**

NOTICE IS HEREBY GIVEN that the DCB7 lode mining claim has been located by MAG Exploration Services Inc., whose current mailing address is 510 E, 10<sup>th</sup> Ave #A3 Apache Junction, AZ 85119.

BLM  
Date  
Stamp

RECEIVED  
B.L.M. AZ STATE OFFICE  
2013 SEP -6 P 2:00  
PHOENIX, AZ

The general course of this claim is **North to South** and is situated in **Mohave** County, Arizona. This claim is 1500 feet in length and 600 feet in width. This claim runs from the location monument on which this location notice is posted approximately 1490 feet in a **Southerly** direction to the **South** end line and 10 feet in a **Northerly** direction to the **North** end line and 300 feet in a **Easterly** direction to the **East** side line and 300 feet in a **Westerly** direction to the **West** side line. This claim is marked by six monuments, one at each corner and one at the center of each end line of the claim.

The location monument on which this notice is posted is situated within **Section 22, Township 12 North, Range 13 West**, Gila and Salt Base & Meridian, Arizona and this claim encompasses portions of the following quarter section (s), section (s), Township (s), and Range (s) **NW ¼ and SW ¼ of Section 22, Township 12 North, Range 13 West**, Gila and Salt River Base & Meridian, Arizona.

Beginning at the northeast corner of the claim, and continuing in a clockwise direction

- Thence 1500 feet, bearing South to the southeast corner;
- Thence 300 feet, bearing West to the south end center;
- Thence 300 feet, bearing West to the southwest corner;
- Thence 1500 feet, bearing North to the northwest corner;
- Thence 300 feet, bearing East to the north end center;
- Thence 300 feet, bearing East to the northeast corner, the point of beginning.

The locality of this claim with reference to some natural or permanent monument and additional information (if any) concerning its locality are as follows: **Begin at the survey monument located at the NW corner Section 36, Township 12 North, Range 13 West Gila and Salt Base & Meridian, thence Northerly direction 9,000 ft. then Westerly 9,600 ft. to the NW corner of claim DCB7.**

DATED AND POSTED on the ground this 3 day of September 2013.

LOCATOR: MAG EXPLORATION SERVICES, INC.

*Mark Adams*  
Agent

APC 124902



# LODE MINING CLAIM

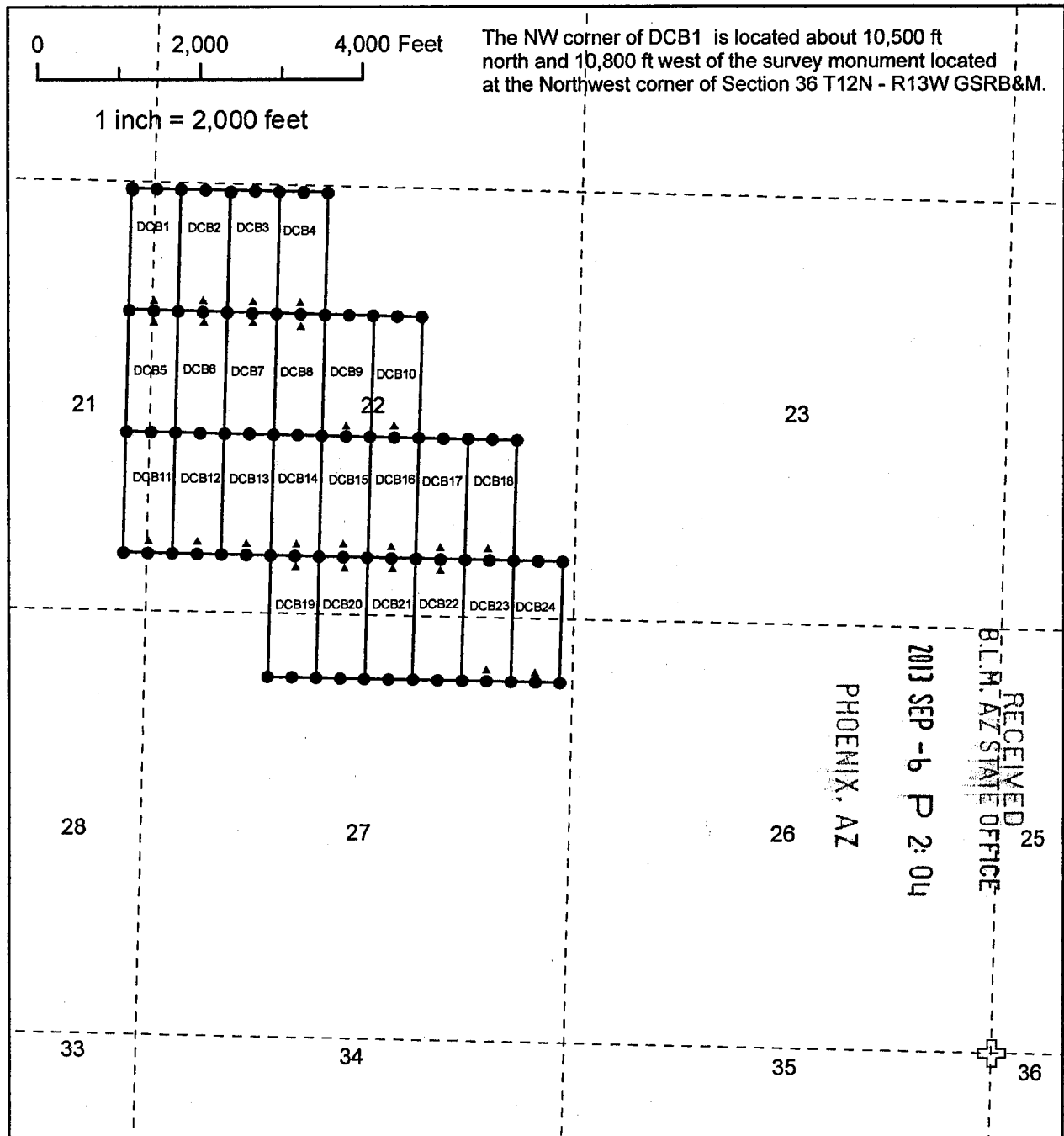

## DCB Lode Mining Claims

The above map depicts the DCB7 mining claim, which is located in Section(s) 22, Township 12N, Range 13W, Gila and Salt River Base and Meridian, Mohave County, Arizona.

The type of corner and location monuments used are as follows:  
2" x 2" x 4' wood post.

All claims depicted on the map are 1500 feet between each end line and 600 feet between each side line. The bearings between all claim corners are north-south and east-west as depicted on the map.

## Legend

- ⊕ Survey Monument
- Claim Monument
- ▲ Location Monument



MAG Exploration Services Inc.  
DCB 1-24  
T12N - R13W  
Mohave County, Arizona

AR0021902

When Recorded Mail To:  
MAG Exploration Services Inc.  
510 E. 10<sup>th</sup> Ave #A3  
Apache Junction, AZ 85119

ENTERED  
OCT 18 2013  
BY: *[Signature]*

PHOENIX, AZ

2013 SEP -6 P 2:04

RECEIVED  
BLM, AZ STATE OFFICE

**LOCATION NOTICE FOR LODE MINING CLAIM**

NOTICE IS HEREBY GIVEN that the **DCB8** lode mining claim has been located by MAG Exploration Services Inc., whose current mailing address is 510 E, 10<sup>th</sup> Ave #A3 Apache Junction, AZ 85119.

BLM  
Date  
Stamp

The general course of this claim is **North to South** and is situated in **Mohave** County, Arizona. This claim is 1500 feet in length and 600 feet in width. This claim runs from the location monument on which this location notice is posted approximately 1490 feet in a **Southerly** direction to the **South** end line and 10 feet in a **Northerly** direction to the **North** end line and 300 feet in a **Easterly** direction to the **East** side line and 300 feet in a **Westerly** direction to the **West** side line. This claim is marked by six monuments, one at each corner and one at the center of each end line of the claim.

The location monument on which this notice is posted is situated within **Section 22, Township 12 North, Range 13 West**, Gila and Salt Base & Meridian, Arizona and this claim encompasses portions of the following quarter section (s), section (s), Township (s), and Range (s) **NW ¼ and SW ¼ of Section 22, Township 12 North, Range 13 West**, Gila and Salt River Base & Meridian, Arizona.

Beginning at the northeast corner of the claim, and continuing in a clockwise direction

- Thence 1500 feet, bearing South to the southeast corner;
- Thence 300 feet, bearing West to the south end center;
- Thence 300 feet, bearing West to the southwest corner;
- Thence 1500 feet, bearing North to the northwest corner;
- Thence 300 feet, bearing East to the north end center;
- Thence 300 feet, bearing East to the northeast corner, the point of beginning.

The locality of this claim with reference to some natural or permanent monument and additional information (if any) concerning its locality are as follows: **Begin at the survey monument located at the NW corner Section 36, Township 12 North, Range 13 West Gila and Salt Base & Meridian, thence Northerly direction 9,000 ft. then Westerly 9,000 ft. to the NW corner of claim DCB8.**

DATED AND POSTED on the ground this 3 day of September 2013.

LOCATOR: MAG EXPLORATION SERVICES, INC.

*[Signature]*  
Agent

AMC 124903

# LODE MINING CLAIM

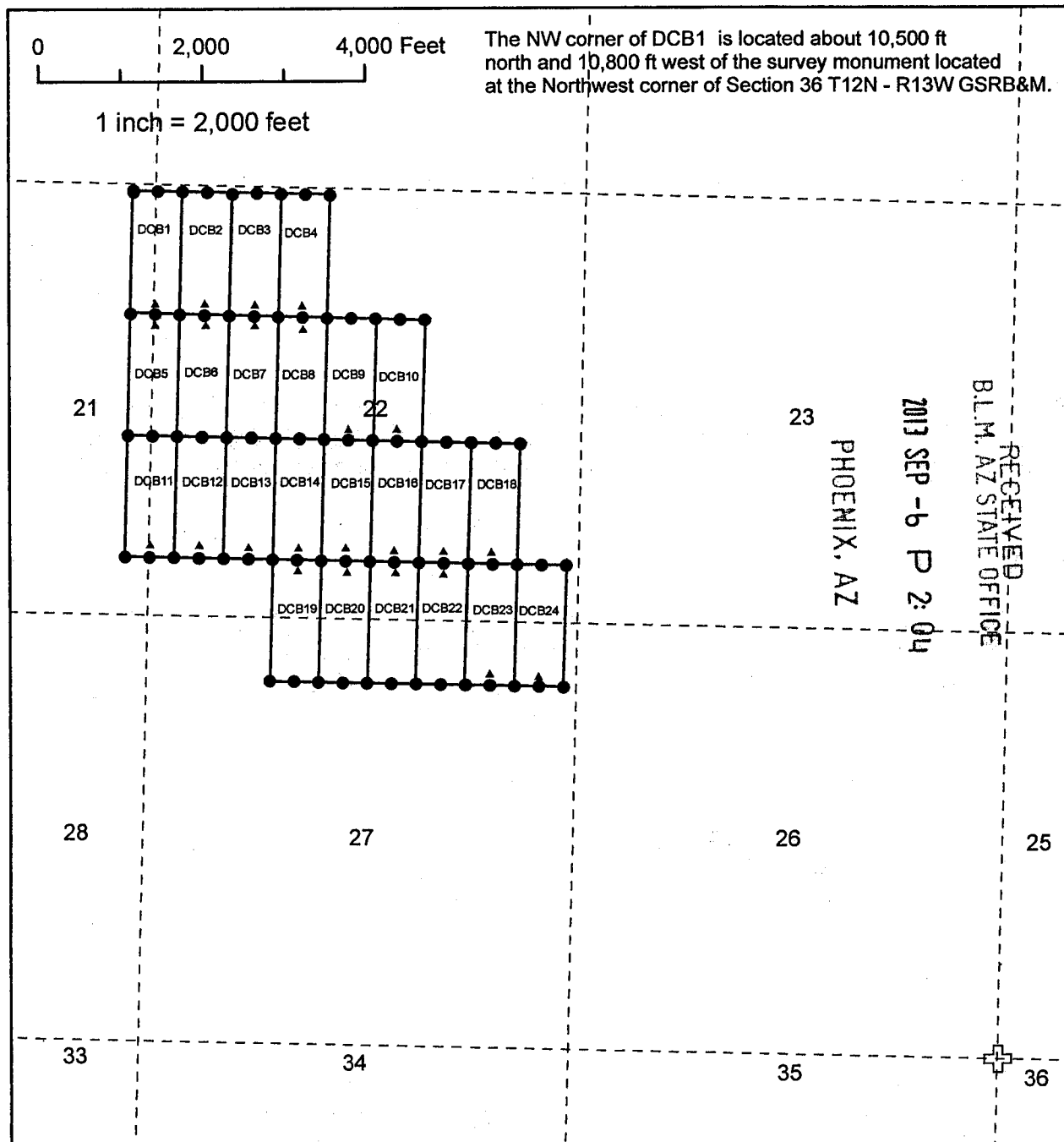

## DCB Lode Mining Claims

The above map depicts the DCB8 mining claim, which is located in Section(s) 22, Township 12N, Range 13W, Gila and Salt River Base and Meridian, Mohave County, Arizona.

The type of corner and location monuments used are as follows:  
2" x 2" x 4' wood post.

All claims depicted on the map are 1500 feet between each end line and 600 feet between each side line. The bearings between all claim corners are north-south and east-west as depicted on the map.

## Legend

- ⊕ Survey Monument
- Claim Monument
- ▲ Location Monument



MAG Exploration Services Inc.  
DCB 1-24  
T12N - R13W  
Mohave County, Arizona

AM0121903



When Recorded Mail To:  
MAG Exploration Services Inc.  
510 E. 10<sup>th</sup> Ave #A3  
Apache Junction, AZ 85119



RECEIVED  
B.L.M. AZ STATE OFFICE  
2013 SEP -6 P 2:04  
PHOENIX, AZ

**LOCATION NOTICE FOR LODE MINING CLAIM**

NOTICE IS HEREBY GIVEN that the DCB9 lode mining claim has been located by MAG Exploration Services Inc., whose current mailing address is 510 E, 10<sup>th</sup> Ave #A3 Apache Junction, AZ 85119.

BLM  
Date  
Stamp

The general course of this claim is **North to South** and is situated in **Mohave** County, Arizona. This claim is 1500 feet in length and 600 feet in width. This claim runs from the location monument on which this location notice is posted approximately 1490 feet in a **Northerly** direction to the **North** end line and 10 feet in a **Southerly** direction to the **South** end line and 300 feet in a **Easterly** direction to the **East** side line and 300 feet in a **Westerly** direction to the **West** side line. This claim is marked by six monuments, one at each corner and one at the center of each end line of the claim.

The location monument on which this notice is posted is situated within **Section 22, Township 12 North, Range 13 West**, Gila and Salt Base & Meridian, Arizona and this claim encompasses portions of the following quarter section (s), section (s), Township (s), and Range (s) **NW ¼, NE ¼, SW ¼, SE ¼ of Section 22, Township 12 North, Range 13 West**, Gila and Salt River Base & Meridian, Arizona.

Beginning at the northeast corner of the claim, and continuing in a clockwise direction

- Thence 1500 feet, bearing South to the southeast corner;
- Thence 300 feet, bearing West to the south end center;
- Thence 300 feet, bearing West to the southwest corner;
- Thence 1500 feet, bearing North to the northwest corner;
- Thence 300 feet, bearing East to the north end center;
- Thence 300 feet, bearing East to the northeast corner, the point of beginning.

The locality of this claim with reference to some natural or permanent monument and additional information (if any) concerning its locality are as follows: **Begin at the survey monument located at the NW corner Section 36, Township 12 North, Range 13 West Gila and Salt Base & Meridian, thence Northerly direction 9,000 ft. then Westerly 8,400 ft. to the NW corner of claim DCB9.**

DATED AND POSTED on the ground this 5 day of September 2013.

LOCATOR: MAG EXPLORATION SERVICES, INC.

\_\_\_\_\_  
*Mark Allen*  
Agent

AMC 121904

# LODE MINING CLAIM

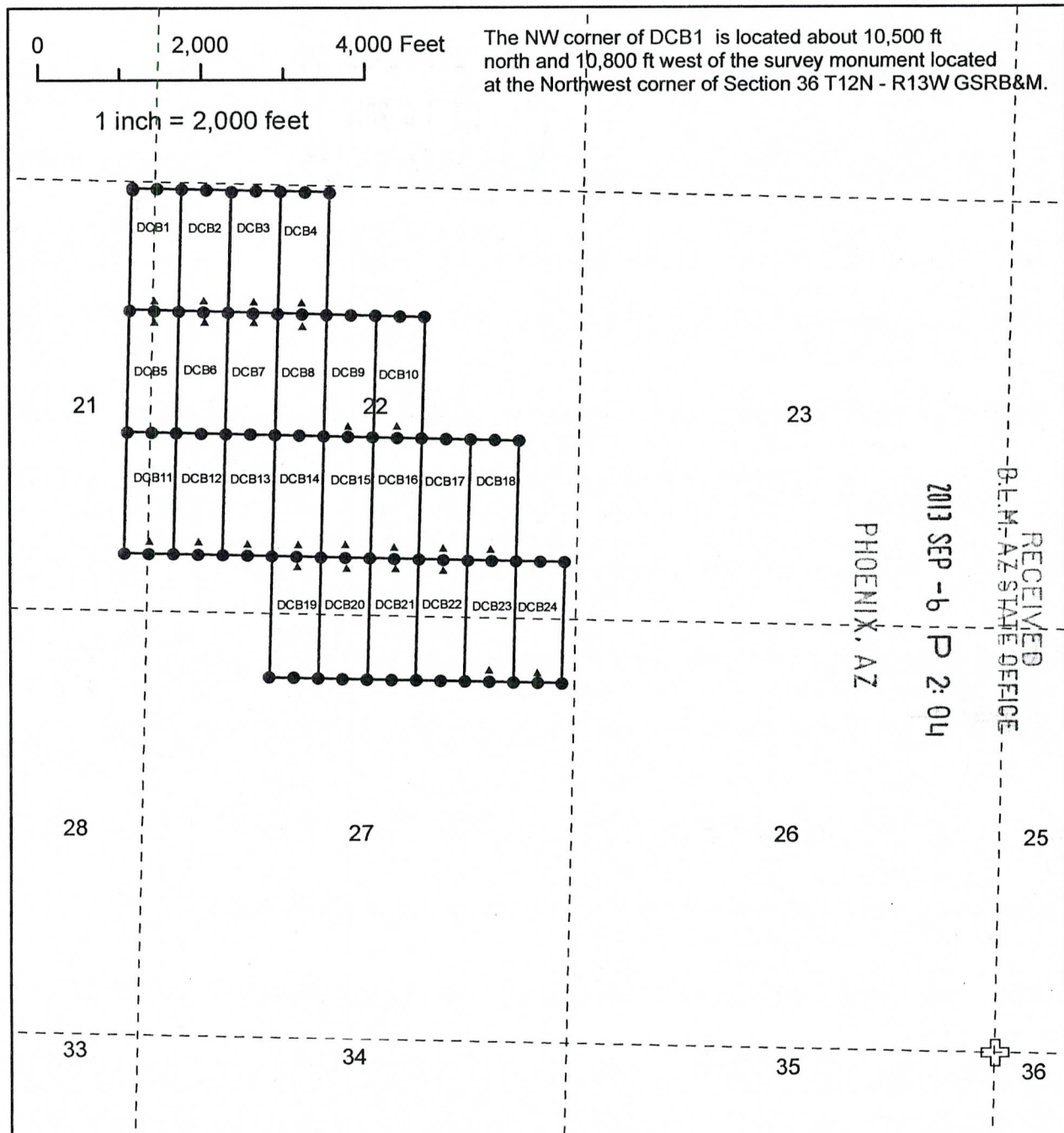

**DCB Lode Mining Claims**

The above map depicts the DCB9 mining claim, which is located in Section(s) 22, Township 12N, Range 13W, Gila and Salt River Base and Meridian, Mohave County, Arizona.

The type of corner and location monuments used are as follows:  
2" x 2" x 4' wood post.

All claims depicted on the map are 1500 feet between each end line and 600 feet between each side line. The bearings between all claim corners are north-south and east-west as depicted on the map.

## Legend

- ⊕ Survey Monument
- Claim Monument
- ▲ Location Monument



MAG Exploration Services Inc.  
DCB 1-24  
T12N - R13W  
Mohave County, Arizona

A110424904



When Recorded Mail To:  
MAG Exploration Services Inc.  
510 E. 10<sup>th</sup> Ave #A3  
Apache Junction, AZ 85119

ENTERED  
OCT 18 2013  
BY: *[Signature]*

RECEIVED  
BLM, AZ STATE OFFICE  
2013 SEP -6 P 2:04  
PHOENIX, AZ

**LOCATION NOTICE FOR LODE MINING CLAIM**

NOTICE IS HEREBY GIVEN that the **DCB10** lode mining claim has been located by MAG Exploration Services Inc., whose current mailing address is 510 E, 10<sup>th</sup> Ave #A3 Apache Junction, AZ 85119.

BLM  
Date  
Stamp

The general course of this claim is **North to South** and is situated in **Mohave** County, Arizona. This claim is 1500 feet in length and 600 feet in width. This claim runs from the location monument on which this location notice is posted approximately 1490 feet in a **Northerly** direction to the **North** end line and 10 feet in a **Southerly** direction to the **South** end line and 300 feet in a **Easterly** direction to the **East** side line and 300 feet in a **Westerly** direction to the **West** side line. This claim is marked by six monuments, one at each corner and one at the center of each end line of the claim.

The location monument on which this notice is posted is situated within **Section 22, Township 12 North, Range 13 West**, Gila and Salt Base & Meridian, Arizona and this claim encompasses portions of the following quarter section (s), section (s), Township (s), and Range (s) **NE ¼ and SE ¼ of Section 22, Township 12 North, Range 13 West**, Gila and Salt River Base & Meridian, Arizona.

Beginning at the northeast corner of the claim, and continuing in a clockwise direction

- Thence 1500 feet, bearing South to the southeast corner;
- Thence 300 feet, bearing West to the south end center;
- Thence 300 feet, bearing West to the southwest corner;
- Thence 1500 feet, bearing North to the northwest corner;
- Thence 300 feet, bearing East to the north end center;
- Thence 300 feet, bearing East to the northeast corner, the point of beginning.

The locality of this claim with reference to some natural or permanent monument and additional information (if any) concerning its locality are as follows: **Begin at the survey monument located at the NW corner Section 36, Township 12 North, Range 13 West Gila and Salt Base & Meridian, thence Northerly direction 9,000 ft. then Westerly 7,800 ft. to the NW corner of claim DCB10.**

DATED AND POSTED on the ground this 3 day of September 2013.

LOCATOR: MAG EXPLORATION SERVICES, INC.

*[Signature]*  
Agent

ATC0924905



# LODE MINING CLAIM

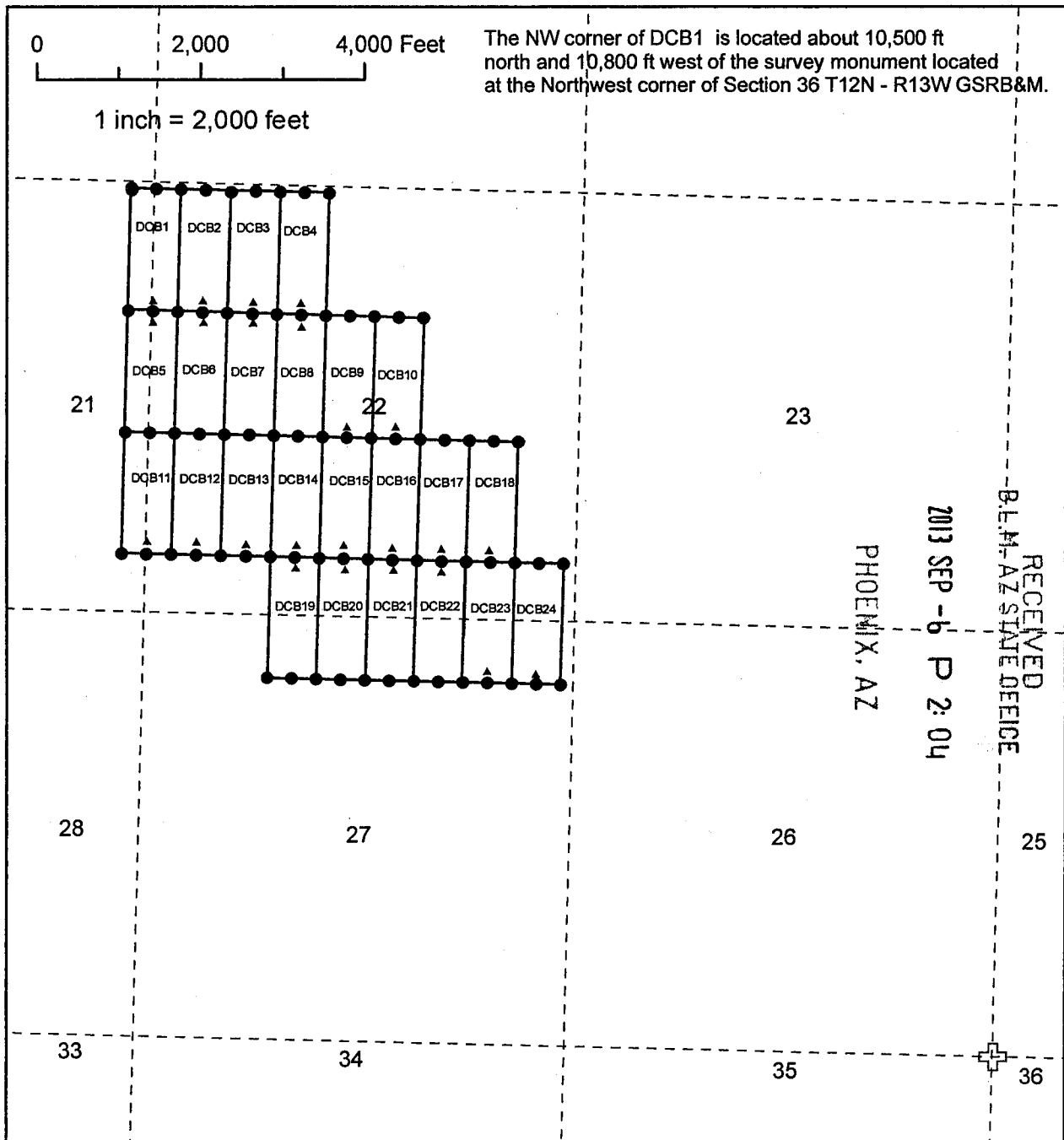

## DCB Lode Mining Claims

The above map depicts the DCB10 mining claim, which is located in Section(s) 22, Township 12N, Range 13W, Gila and Salt River Base and Meridian, Mohave County, Arizona.

The type of corner and location monuments used are as follows:  
2" x 2" x 4" wood post.

All claims depicted on the map are 1500 feet between each end line and 600 feet between each side line. The bearings between all claim corners are north-south and east-west as depicted on the map.

## Legend

- ⊕ Survey Monument
- Claim Monument
- ▲ Location Monument



MAG Exploration Services Inc.  
DCB 1-24  
T12N - R13W  
Mohave County, Arizona

A100121905

When Recorded Mail To:  
MAG Exploration Services Inc.  
510 E. 10<sup>th</sup> Ave #A3  
Apache Junction, AZ 85119

**ENTERED**  
OCT 18 2013  
BY: *[Signature]*

RECEIVED  
BLM, AZ STATE OFFICE  
2013 SEP -6 P 2:04  
PHOENIX, AZ

**LOCATION NOTICE FOR LODE MINING CLAIM**

BLM  
Date  
Stamp

NOTICE IS HEREBY GIVEN that the DCB11 lode mining claim has been located by MAG Exploration Services Inc., whose current mailing address is 510 E, 10<sup>th</sup> Ave #A3 Apache Junction, AZ 85119.

The general course of this claim is **North to South** and is situated in **Mohave** County, Arizona. This claim is 1500 feet in length and 600 feet in width. This claim runs from the location monument on which this location notice is posted approximately 1490 feet in a **Northerly** direction to the **North** end line and 10 feet in a **Southerly** direction to the **South** end line and 300 feet in a **Easterly** direction to the **East** side line and 300 feet in a **Westerly** direction to the **West** side line. This claim is marked by six monuments, one at each corner and one at the center of each end line of the claim.

The location monument on which this notice is posted is situated within **Section 22, Township 12 North, Range 13 West**, Gila and Salt Base & Meridian, Arizona and this claim encompasses portions of the following quarter section (s), section (s), Township (s), and Range (s) **SE ¼ of Section 21 and the SW ¼ of Section 22, Township 12 North, Range 13 West**, Gila and Salt River Base & Meridian, Arizona.

Beginning at the northeast corner of the claim, and continuing in a clockwise direction

- Thence 1500 feet, bearing South to the southeast corner;
- Thence 300 feet, bearing West to the south end center;
- Thence 300 feet, bearing West to the southwest corner;
- Thence 1500 feet, bearing North to the northwest corner;
- Thence 300 feet, bearing East to the north end center;
- Thence 300 feet, bearing East to the northeast corner, the point of beginning.

The locality of this claim with reference to some natural or permanent monument and additional information (if any) concerning its locality are as follows: **Begin at the survey monument located at the NW corner Section 36, Township 12 North, Range 13 West Gila and Salt Base & Meridian, thence Northerly direction 7,500 ft. then Westerly 10,800 ft. to the NW corner of claim DCB11.**

DATED AND POSTED on the ground this 3 day of September 2013.

LOCATOR: MAG EXPLORATION SERVICES, INC.

*[Signature]*  
Agent

AR0424905

# LODE MINING CLAIM

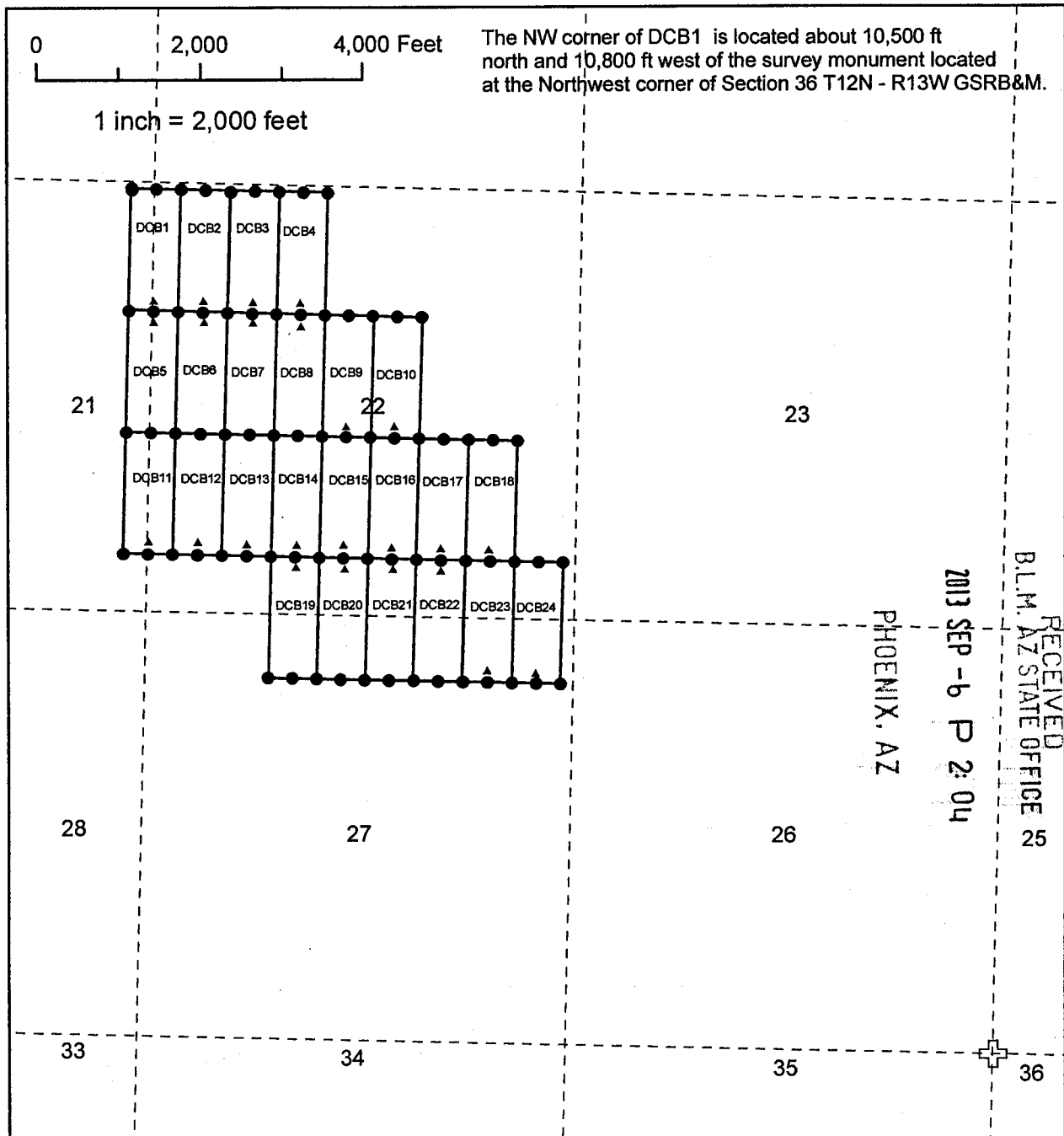

**DCB Lode Mining Claims**

The above map depicts the DCB11 mining claim, which is located in Section(s) 21 and 22, Township 12N, Range 13W, Gila and Salt River Base and Meridian, Mohave County, Arizona.

The type of corner and location monuments used are as follows:  
2" x 2" x 4' wood post.

All claims depicted on the map are 1500 feet between each end line and 600 feet between each side line. The bearings between all claim corners are north-south and east-west as depicted on the map.

## Legend

- ⊕ Survey Monument
- Claim Monument
- ▲ Location Monument



MAG Exploration Services Inc.  
DCB 1-24  
T12N - R13W  
Mohave County, Arizona

MAG 20130905



When Recorded Mail To:  
MAG Exploration Services Inc.  
510 E. 10<sup>th</sup> Ave #A3  
Apache Junction, AZ 85119

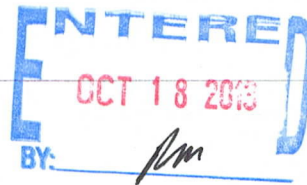

RECEIVED  
B.L.M. AZ STATE OFFICE  
2013 SEP - 6 P 2:04  
PHOENIX, AZ

**LOCATION NOTICE FOR LODE MINING CLAIM**

NOTICE IS HEREBY GIVEN that the **DCB12** lode mining claim has been located by MAG Exploration Services Inc., whose current mailing address is 510 E, 10<sup>th</sup> Ave #A3 Apache Junction, AZ 85119.

BLM  
Date  
Stamp

The general course of this claim is **North to South** and is situated in **Mohave** County, Arizona. This claim is 1500 feet in length and 600 feet in width. This claim runs from the location monument on which this location notice is posted approximately 1490 feet in a **Northerly** direction to the **North** end line and 10 feet in a **Southerly** direction to the **South** end line and 300 feet in a **Easterly** direction to the **East** side line and 300 feet in a **Westerly** direction to the **West** side line. This claim is marked by six monuments, one at each corner and one at the center of each end line of the claim.

The location monument on which this notice is posted is situated within **Section 22, Township 12 North, Range 13 West**, Gila and Salt Base & Meridian, Arizona and this claim encompasses portions of the following quarter section (s), section (s), Township (s), and Range (s) **SW ¼ of Section 22, Township 12 North, Range 13 West**, Gila and Salt River Base & Meridian, Arizona.

Beginning at the northeast corner of the claim, and continuing in a clockwise direction

- Thence 1500 feet, bearing South to the southeast corner;
- Thence 300 feet, bearing West to the south end center;
- Thence 300 feet, bearing West to the southwest corner;
- Thence 1500 feet, bearing North to the northwest corner;
- Thence 300 feet, bearing East to the north end center;
- Thence 300 feet, bearing East to the northeast corner, the point of beginning.

The locality of this claim with reference to some natural or permanent monument and additional information (if any) concerning its locality are as follows: **Begin at the survey monument located at the NW corner Section 36, Township 12 North, Range 13 West Gila and Salt Base & Meridian, thence Northerly direction 7,500 ft. then Westerly 10,200 ft. to the NW corner of claim DCB12.**

DATED AND POSTED on the ground this 3 day of September 2013.

LOCATOR: MAG EXPLORATION SERVICES, INC.

  
Agent

AN0424907

# LODE MINING CLAIM

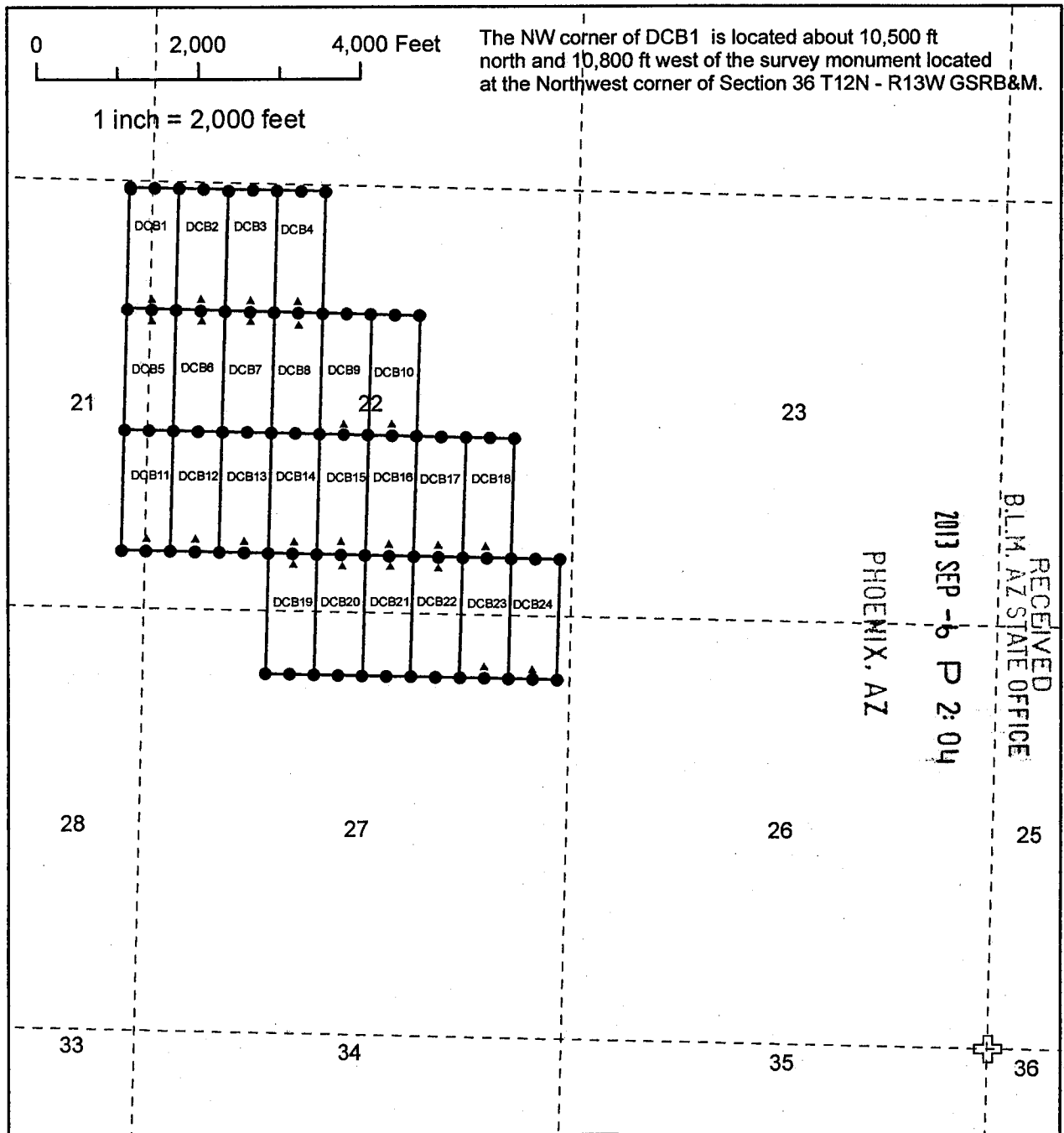

## DCB Lode Mining Claims

The above map depicts the DCB12 mining claim, which is located in Section(s) 22, Township12N, Range 13W, Gila and Salt River Base and Meridian, Mohave County, Arizona.

The type of corner and location monuments used are as follows:  
2" x 2" x 4' wood post.

All claims depicted on the map are 1500 feet between each end line and 600 feet between each side line. The bearings between all claim corners are north-south and east-west as depicted on the map.

## Legend

- ⊕ Survey Monument
- Claim Monument
- ▲ Location Monument



MAG Exploration Services Inc.  
DCB 1-24  
T12N - R13W  
Mohave County, Arizona

A110024901

When Recorded Mail To:  
MAG Exploration Services Inc.  
510 E. 10<sup>th</sup> Ave #A3  
Apache Junction, AZ 85119

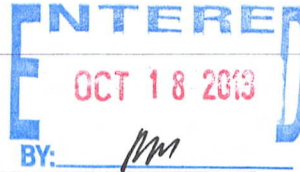

RECEIVED  
B.L.M. AZ STATE OFFICE  
2013 SEP -6 P 2:04  
PHOENIX, AZ

**LOCATION NOTICE FOR LODE MINING CLAIM**

BLM  
Date  
Stamp

NOTICE IS HEREBY GIVEN that the **DCB13** lode mining claim has been located by MAG Exploration Services Inc., whose current mailing address is 510 E, 10<sup>th</sup> Ave #A3 Apache Junction, AZ 85119.

The general course of this claim is **North to South** and is situated in **Mohave** County, Arizona. This claim is 1500 feet in length and 600 feet in width. This claim runs from the location monument on which this location notice is posted approximately 1490 feet in a **Northerly** direction to the **North** end line and 10 feet in a **Southerly** direction to the **South** end line and 300 feet in a **Easterly** direction to the **East** side line and 300 feet in a **Westerly** direction to the **West** side line. This claim is marked by six monuments, one at each corner and one at the center of each end line of the claim.

The location monument on which this notice is posted is situated within **Section 22, Township 12 North, Range 13 West**, Gila and Salt Base & Meridian, Arizona and this claim encompasses portions of the following quarter section (s), section (s), Township (s), and Range (s) **SW ¼ of Section 22, Township 12 North, Range 13 West**, Gila and Salt River Base & Meridian, Arizona.

Beginning at the northeast corner of the claim, and continuing in a clockwise direction

- Thence 1500 feet, bearing South to the southeast corner;
- Thence 300 feet, bearing West to the south end center;
- Thence 300 feet, bearing West to the southwest corner;
- Thence 1500 feet, bearing North to the northwest corner;
- Thence 300 feet, bearing East to the north end center;
- Thence 300 feet, bearing East to the northeast corner, the point of beginning.

The locality of this claim with reference to some natural or permanent monument and additional information (if any) concerning its locality are as follows: **Begin at the survey monument located at the NW corner Section 36, Township 12 North, Range 13 West Gila and Salt Base & Meridian, thence Northerly direction 7,500 ft. then Westerly 9,600 ft. to the NW corner of claim DCB13.**

DATED AND POSTED on the ground this 3 day of September 2013.

LOCATOR: MAG EXPLORATION SERVICES, INC.

[Signature]  
Agent

A:00424908



# LODE MINING CLAIM

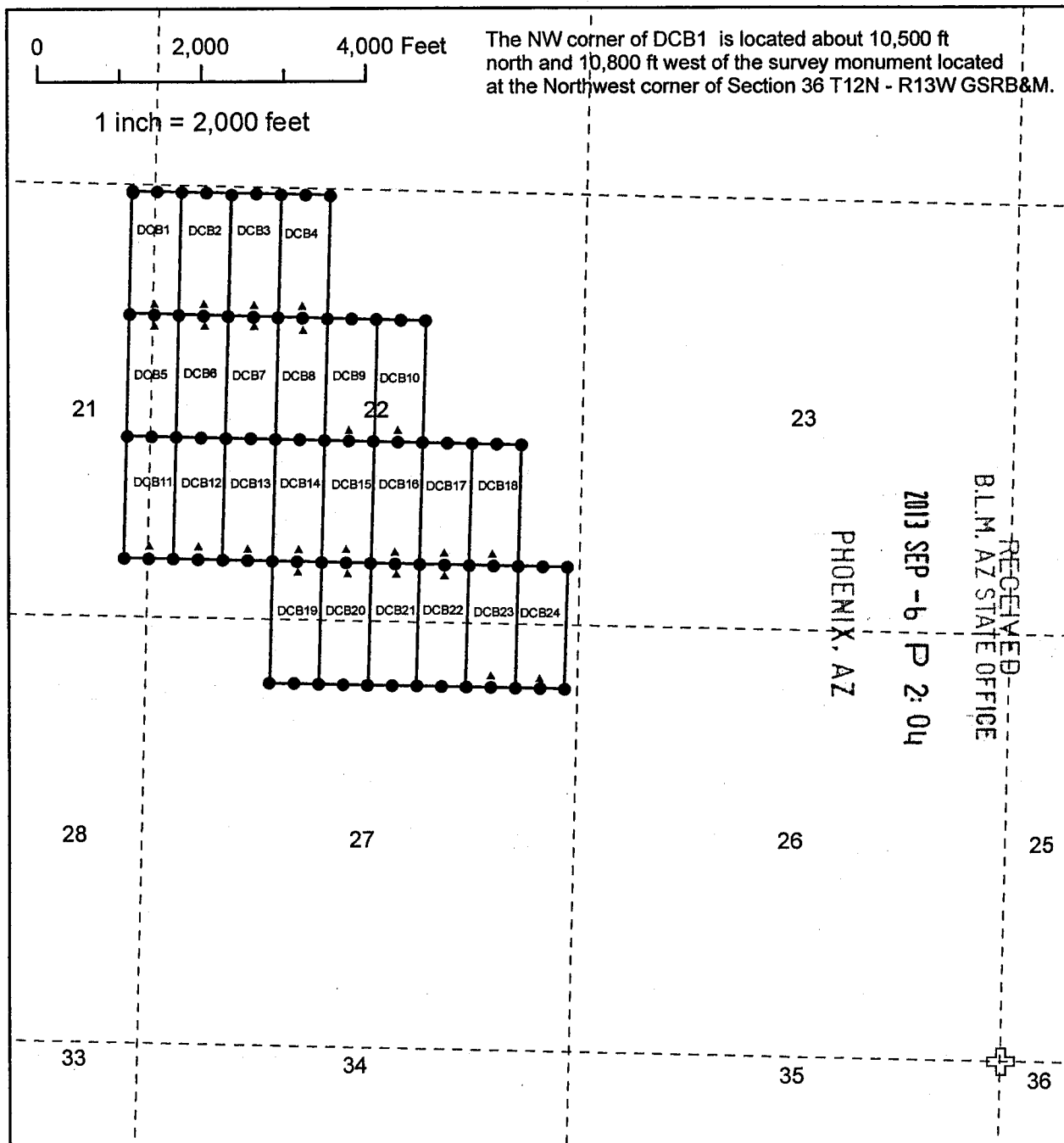

## DCB Lode Mining Claims

The above map depicts the DCB13 mining claim, which is located in Section(s) 22, Township 12N, Range 13W, Gila and Salt River Base and Meridian, Mohave County, Arizona.

The type of corner and location monuments used are as follows:  
2" x 2" x 4' wood post.

All claims depicted on the map are 1500 feet between each end line and 600 feet between each side line. The bearings between all claim corners are north-south and east-west as depicted on the map.

## Legend

- ⊕ Survey Monument
- Claim Monument
- ▲ Location Monument



MAG Exploration Services Inc.  
DCB 1-24  
T12N - R13W  
Mohave County, Arizona

A10124900

When Recorded Mail To:  
MAG Exploration Services Inc.  
510 E. 10<sup>th</sup> Ave #A3  
Apache Junction, AZ 85119

ENTERED  
OCT 18 2013  
BY: *[Signature]*

RECEIVED  
BLM, AZ STATE OFFICE  
2013 SEP -6 P 2:04  
PHOENIX, AZ

**LOCATION NOTICE FOR LODE MINING CLAIM**

BLM  
Date  
Stamp

NOTICE IS HEREBY GIVEN that the DCB14 lode mining claim has been located by MAG Exploration Services Inc., whose current mailing address is 510 E, 10<sup>th</sup> Ave #A3 Apache Junction, AZ 85119.

The general course of this claim is **North to South** and is situated in **Mohave** County, Arizona. This claim is 1500 feet in length and 600 feet in width. This claim runs from the location monument on which this location notice is posted approximately 1490 feet in a **Northerly** direction to the **North** end line and 10 feet in a **Southerly** direction to the **South** end line and 300 feet in a **Easterly** direction to the **East** side line and 300 feet in a **Westerly** direction to the **West** side line. This claim is marked by six monuments, one at each corner and one at the center of each end line of the claim.

The location monument on which this notice is posted is situated within **Section 22, Township 12 North, Range 13 West**, Gila and Salt Base & Meridian, Arizona and this claim encompasses portions of the following quarter section (s), section (s), Township (s), and Range (s) **SW ¼ of Section 22, Township 12 North, Range 13 West**, Gila and Salt River Base & Meridian, Arizona.

Beginning at the northeast corner of the claim, and continuing in a clockwise direction

- Thence 1500 feet, bearing South to the southeast corner;
- Thence 300 feet, bearing West to the south end center;
- Thence 300 feet, bearing West to the southwest corner;
- Thence 1500 feet, bearing North to the northwest corner;
- Thence 300 feet, bearing East to the north end center;
- Thence 300 feet, bearing East to the northeast corner, the point of beginning.

The locality of this claim with reference to some natural or permanent monument and additional information (if any) concerning its locality are as follows: **Begin at the survey monument located at the NW corner Section 36, Township 12 North, Range 13 West Gila and Salt Base & Meridian, thence Northerly direction 7,500 ft. then Westerly 9,000 ft. to the NW corner of claim DCB14.**

DATED AND POSTED on the ground this 3 day of September 2013.

LOCATOR: MAG EXPLORATION SERVICES, INC.

*[Signature]*  
Agent

AR0424909

# LODE MINING CLAIM

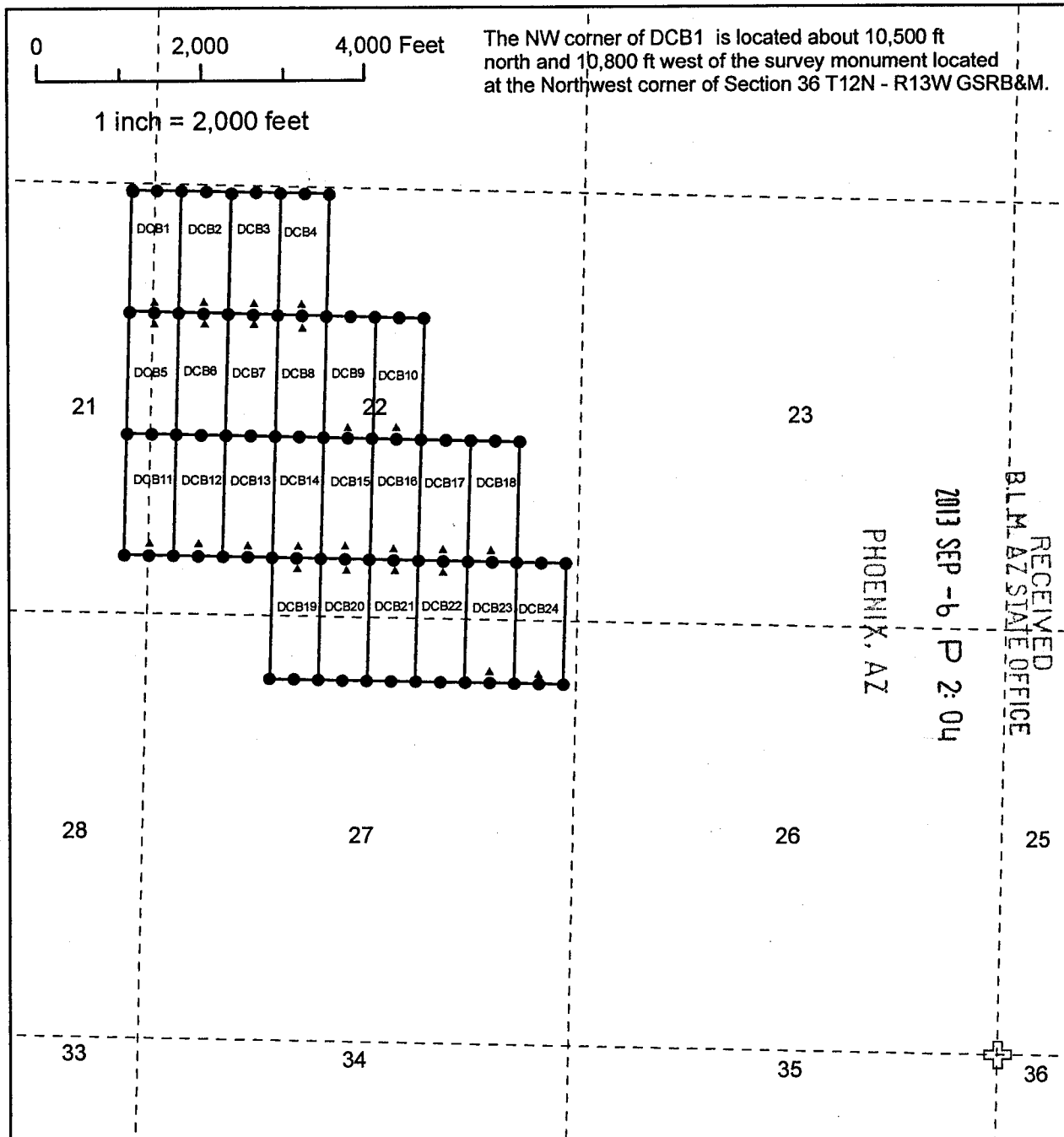

**DCB Lode Mining Claims**

The above map depicts the DCB14 mining claim, which is located in Section(s) 22, Township 12N, Range 13W, Gila and Salt River Base and Meridian, Mohave County, Arizona.

The type of corner and location monuments used are as follows:  
2" x 2" x 4' wood post.

All claims depicted on the map are 1500 feet between each end line and 600 feet between each side line. The bearings between all claim corners are north-south and east-west as depicted on the map.

**Legend**

- ⊕ Survey Monument
- Claim Monument
- ▲ Location Monument

N  
↑

**MAG Exploration Services Inc.**  
**DCB 1-24**  
**T12N - R13W**  
**Mohave County, Arizona**

AUG 28 2013 10:00 AM



When Recorded Mail To:  
MAG Exploration Services Inc.  
510 E. 10<sup>th</sup> Ave #A3  
Apache Junction, AZ 85119

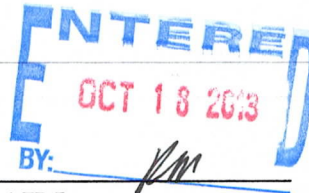

PHOENIX, AZ

2013 SEP -6 P 2:04

RECEIVED  
B.L.M. AZ STATE OFFICE

**LOCATION NOTICE FOR LODE MINING CLAIM**

NOTICE IS HEREBY GIVEN that the DCB15 lode mining claim has been located by MAG Exploration Services Inc., whose current mailing address is 510 E, 10<sup>th</sup> Ave #A3 Apache Junction, AZ 85119.

BLM  
Date  
Stamp

The general course of this claim is **North to South** and is situated in **Mohave** County, Arizona. This claim is 1500 feet in length and 600 feet in width. This claim runs from the location monument on which this location notice is posted approximately 1490 feet in a **Northerly** direction to the **North** end line and 10 feet in a **Southerly** direction to the **South** end line and 300 feet in a **Easterly** direction to the **East** side line and 300 feet in a **Westerly** direction to the **West** side line. This claim is marked by six monuments, one at each corner and one at the center of each end line of the claim.

The location monument on which this notice is posted is situated within **Section 22, Township 12 North, Range 13 West**, Gila and Salt Base & Meridian, Arizona and this claim encompasses portions of the following quarter section (s), section (s), Township (s), and Range (s) **SW ¼ and SE ¼ of Section 22, Township 12 North, Range 13 West**, Gila and Salt River Base & Meridian, Arizona.

Beginning at the northeast corner of the claim, and continuing in a clockwise direction

- Thence 1500 feet, bearing South to the southeast corner;
- Thence 300 feet, bearing West to the south end center;
- Thence 300 feet, bearing West to the southwest corner;
- Thence 1500 feet, bearing North to the northwest corner;
- Thence 300 feet, bearing East to the north end center;
- Thence 300 feet, bearing East to the northeast corner, the point of beginning.

The locality of this claim with reference to some natural or permanent monument and additional information (if any) concerning its locality are as follows: **Begin at the survey monument located at the NW corner Section 36, Township 12 North, Range 13 West Gila and Salt Base & Meridian, thence Northerly direction 7,500 ft. then Westerly 8,400 ft. to the NW corner of claim DCB15.**

DATED AND POSTED on the ground this 3 day of September 2013.

LOCATOR: MAG EXPLORATION SERVICES, INC.

  
Agent

AGC 24910

# LODE MINING CLAIM

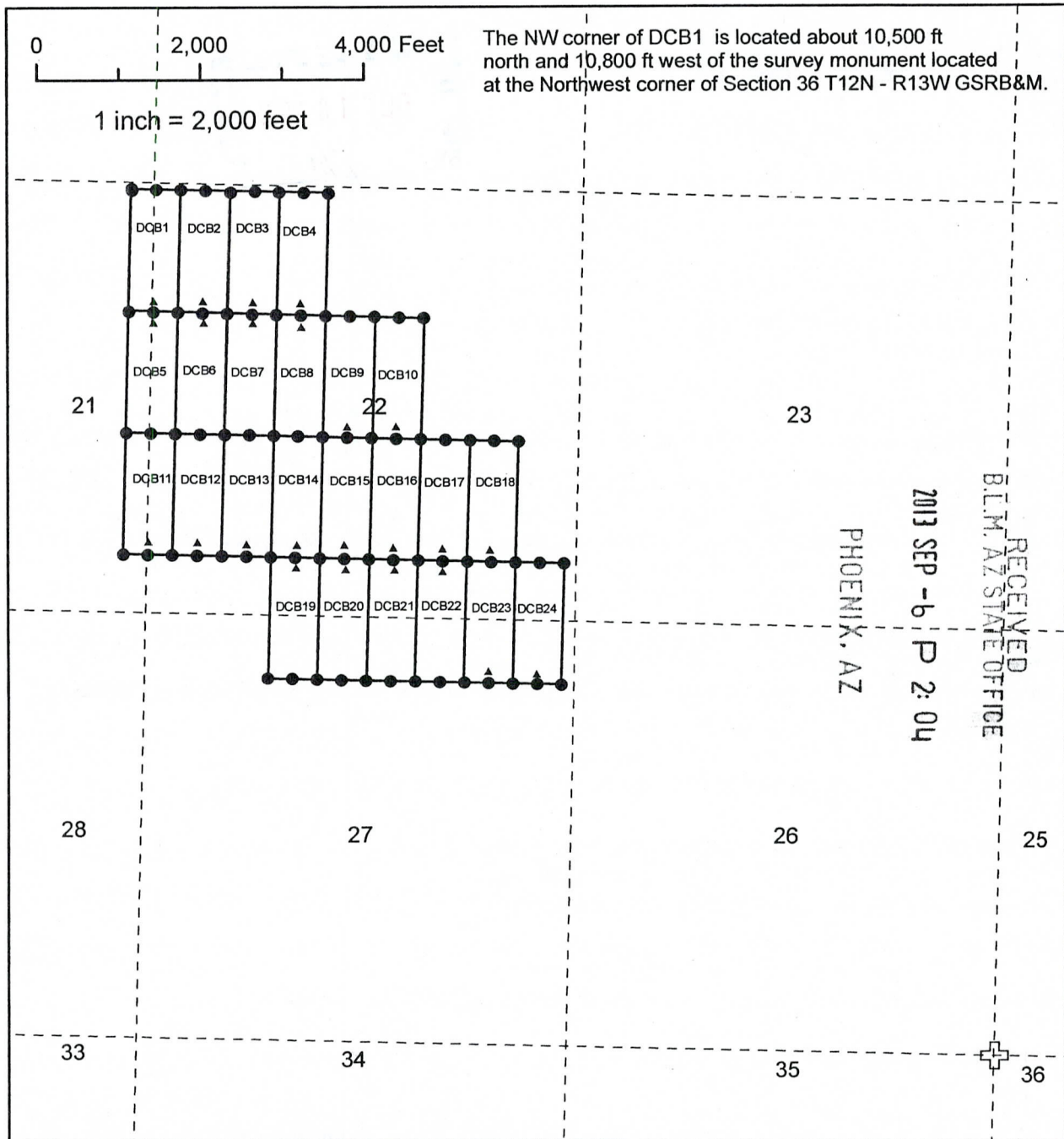

**DCB Lode Mining Claims**

The above map depicts the DCB15 mining claim, which is located in Section(s) 22, Township 12N, Range 13W, Gila and Salt River Base and Meridian, Mohave County, Arizona.

The type of corner and location monuments used are as follows:  
2" x 2" x 4' wood post.

All claims depicted on the map are 1500 feet between each end line and 600 feet between each side line. The bearings between all claim corners are north-south and east-west as depicted on the map.

## Legend

- ⊕ Survey Monument
- Claim Monument
- ▲ Location Monument



MAG Exploration Services Inc.  
DCB 1-24  
T12N - R13W  
Mohave County, Arizona

AR0124910



When Recorded Mail To:  
MAG Exploration Services Inc.  
510 E. 10<sup>th</sup> Ave #A3  
Apache Junction, AZ 85119



RECEIVED  
B.L.M. AZ STATE OFFICE  
2013 SEP -6 P 2:04  
PHOENIX, AZ

**LOCATION NOTICE FOR LODE MINING CLAIM**

NOTICE IS HEREBY GIVEN that the **DCB16** lode mining claim has been located by MAG Exploration Services Inc., whose current mailing address is 510 E, 10<sup>th</sup> Ave #A3 Apache Junction, AZ 85119.

BLM  
Date  
Stamp

The general course of this claim is **North to South** and is situated in **Mohave** County, Arizona. This claim is 1500 feet in length and 600 feet in width. This claim runs from the location monument on which this location notice is posted approximately 1490 feet in a **Northerly** direction to the **North** end line and 10 feet in a **Southerly** direction to the **South** end line and 300 feet in a **Easterly** direction to the **East** side line and 300 feet in a **Westerly** direction to the **West** side line. This claim is marked by six monuments, one at each corner and one at the center of each end line of the claim.

The location monument on which this notice is posted is situated within **Section 22, Township 12 North, Range 13 West**, Gila and Salt Base & Meridian, Arizona and this claim encompasses portions of the following quarter section (s), section (s), Township (s), and Range (s) **SE ¼ of Section 22, Township 12 North, Range 13 West**, Gila and Salt River Base & Meridian, Arizona.

Beginning at the northeast corner of the claim, and continuing in a clockwise direction

- Thence 1500 feet, bearing South to the southeast corner;
- Thence 300 feet, bearing West to the south end center;
- Thence 300 feet, bearing West to the southwest corner;
- Thence 1500 feet, bearing North to the northwest corner;
- Thence 300 feet, bearing East to the north end center;
- Thence 300 feet, bearing East to the northeast corner, the point of beginning.

The locality of this claim with reference to some natural or permanent monument and additional information (if any) concerning its locality are as follows: **Begin at the survey monument located at the NW corner Section 36, Township 12 North, Range 13 West Gila and Salt Base & Meridian, thence Northerly direction 7,500 ft. then Westerly 7,800 ft. to the NW corner of claim DCB16.**

DATED AND POSTED on the ground this 7 day of September 2013.

LOCATOR: MAG EXPLORATION SERVICES, INC.

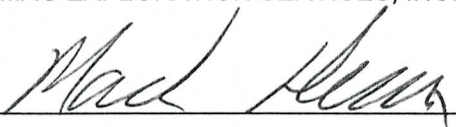
  
Agent

1100121911



# LODE MINING CLAIM

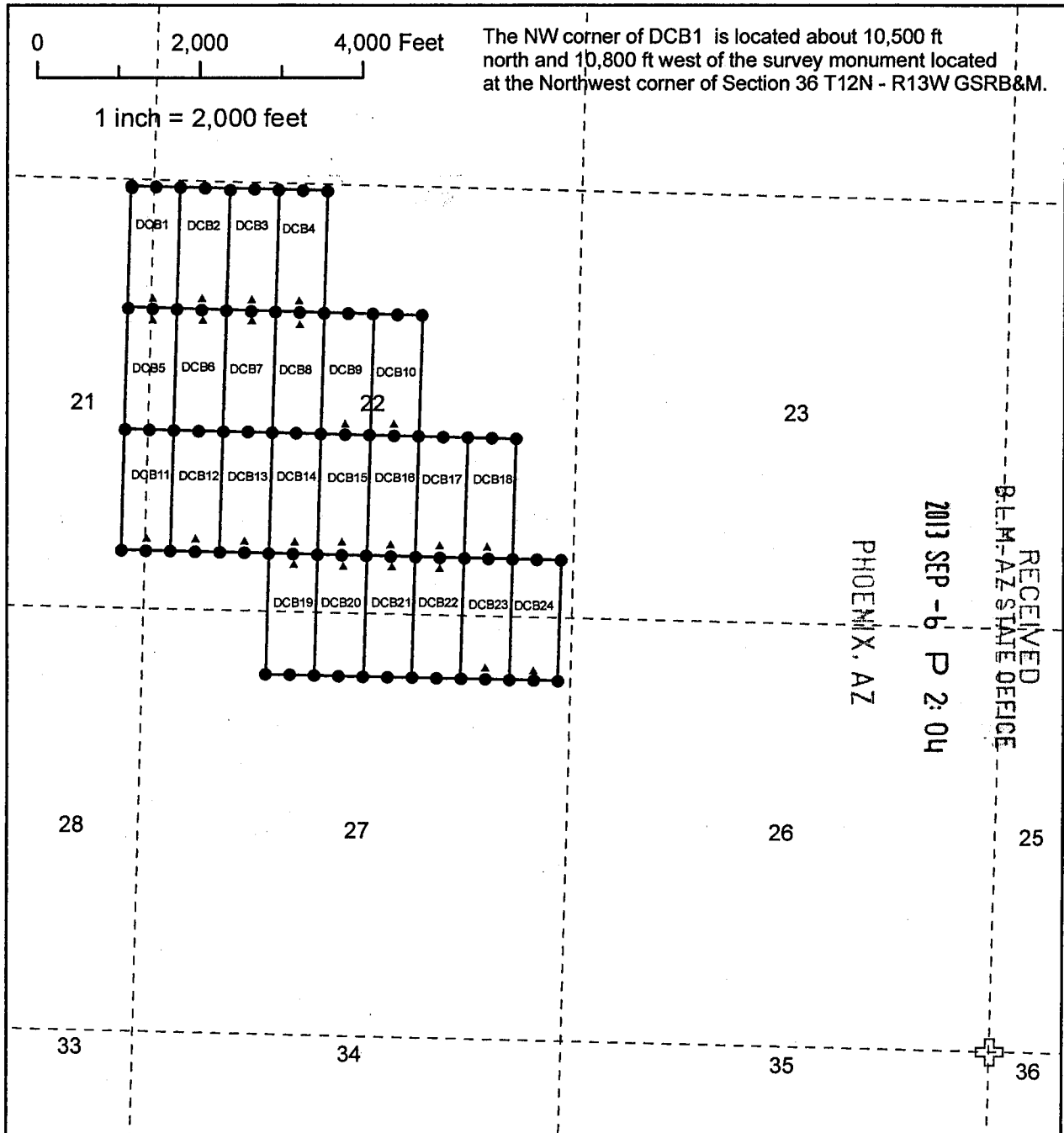

**DCB Lode Mining Claims**

The above map depicts the DCB16 mining claim, which is located in Section(s) 22, Township12N, Range 13W, Gila and Salt River Base and Meridian, Mohave County, Arizona.

The type of corner and location monuments used are as follows:  
2" x 2" x 4' wood post.

All claims depicted on the map are 1500 feet between each end line and 600 feet between each side line. The bearings between all claim corners are north-south and east-west as depicted on the map.

**Legend**

- ⊕ Survey Monument
- Claim Monument
- ▲ Location Monument

**MAG Exploration Services Inc.**  
DCB 1-24  
T12N - R13W  
Mohave County, Arizona

170017911

When Recorded Mail To:  
MAG Exploration Services Inc.  
510 E. 10<sup>th</sup> Ave #A3  
Apache Junction, AZ 85119

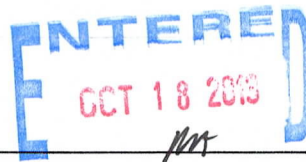

RECEIVED  
B.L.M. AZ STATE OFFICE  
2013 SEP -6 P 2:04  
PHOENIX, AZ

**LOCATION NOTICE FOR LODE MINING CLAIM**

BLM  
Date  
Stamp

NOTICE IS HEREBY GIVEN that the DCB17 lode mining claim has been located by MAG Exploration Services Inc., whose current mailing address is 510 E, 10<sup>th</sup> Ave #A3 Apache Junction, AZ 85119.

The general course of this claim is **North to South** and is situated in **Mohave** County, Arizona. This claim is 1500 feet in length and 600 feet in width. This claim runs from the location monument on which this location notice is posted approximately 1490 feet in a **Northerly** direction to the **North** end line and 10 feet in a **Southerly** direction to the **South** end line and 300 feet in a **Easterly** direction to the **East** side line and 300 feet in a **Westerly** direction to the **West** side line. This claim is marked by six monuments, one at each corner and one at the center of each end line of the claim.

The location monument on which this notice is posted is situated within **Section 22, Township 12 North, Range 13 West**, Gila and Salt Base & Meridian, Arizona and this claim encompasses portions of the following quarter section (s), section (s), Township (s), and Range (s) **SE ¼ of Section 22, Township 12 North, Range 13 West**, Gila and Salt River Base & Meridian, Arizona.

Beginning at the northeast corner of the claim, and continuing in a clockwise direction

- Thence 1500 feet, bearing South to the southeast corner;
- Thence 300 feet, bearing West to the south end center;
- Thence 300 feet, bearing West to the southwest corner;
- Thence 1500 feet, bearing North to the northwest corner;
- Thence 300 feet, bearing East to the north end center;
- Thence 300 feet, bearing East to the northeast corner, the point of beginning.

The locality of this claim with reference to some natural or permanent monument and additional information (if any) concerning its locality are as follows: **Begin at the survey monument located at the NW corner Section 36, Township 12 North, Range 13 West Gila and Salt Base & Meridian, thence Northerly direction 7,500 ft. then Westerly 7,200 ft. to the NW corner of claim DCB17.**

DATED AND POSTED on the ground this 3 day of September 2013.

LOCATOR: MAG EXPLORATION SERVICES, INC.

  
Agent

AD0124912

# DCB LODE MINING CLAIM

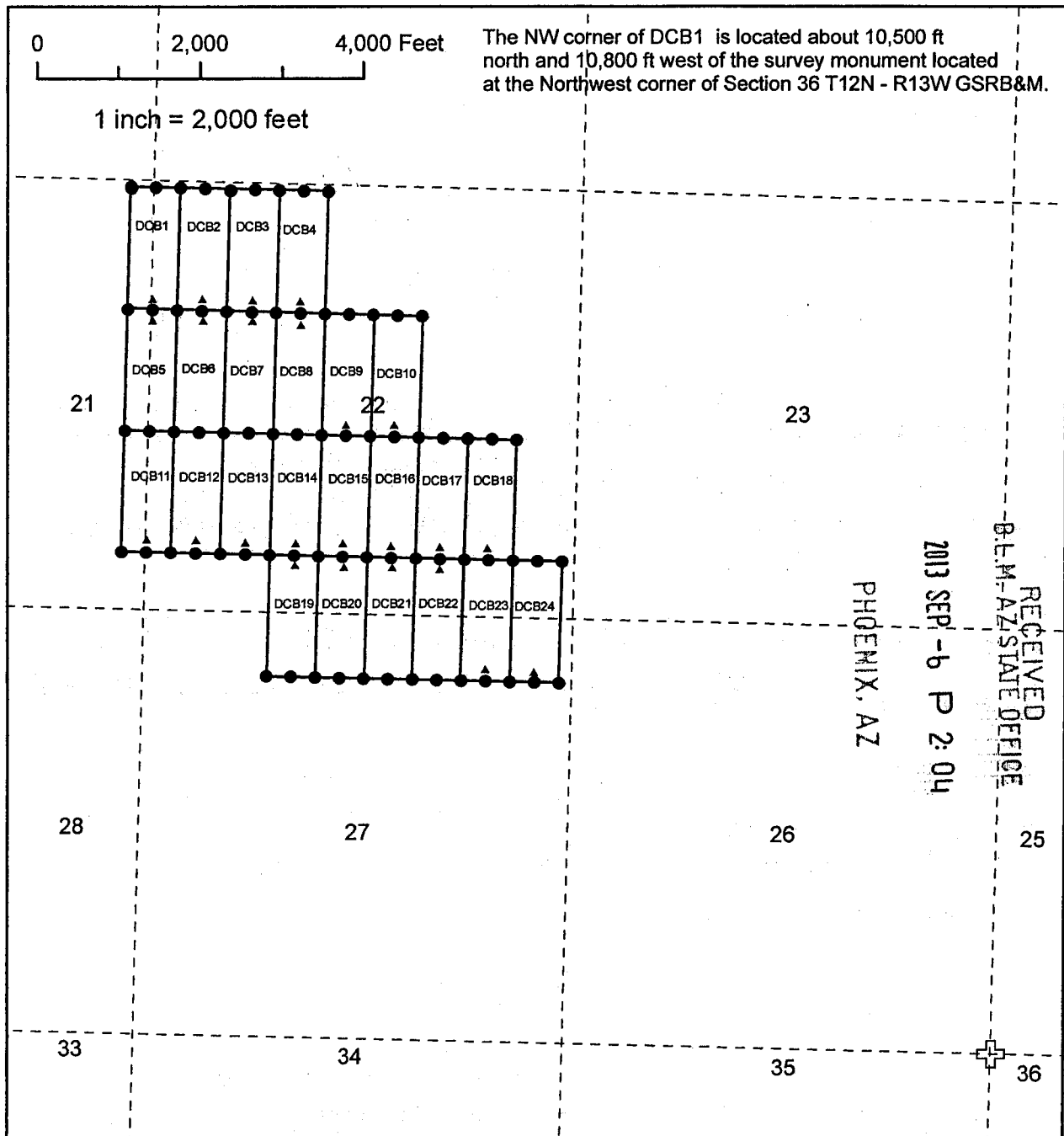

## DCB Lode Mining Claims

The above map depicts the DCB17 mining claim, which is located in Section(s) 22, Township 12N, Range 13W, Gila and Salt River Base and Meridian, Mohave County, Arizona.

The type of corner and location monuments used are as follows: 2" x 2" x 4' wood post.

All claims depicted on the map are 1500 feet between each end line and 600 feet between each side line. The bearings between all claim corners are north-south and east-west as depicted on the map.

## Legend

- ⊕ Survey Monument
- Claim Monument
- ▲ Location Monument



MAG Exploration Services Inc.  
DCB 1-24  
T12N - R13W  
Mohave County, Arizona

AR 000021912



When Recorded Mail To:  
MAG Exploration Services Inc.  
510 E. 10<sup>th</sup> Ave #A3  
Apache Junction, AZ 85119

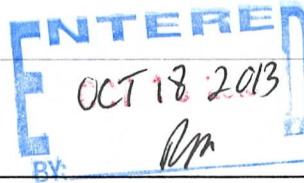

RECEIVED  
B.L.M. AZ STATE OFFICE  
2013 SEP -6 P 2:04  
PHOENIX, AZ

**LOCATION NOTICE FOR LODE MINING CLAIM**

NOTICE IS HEREBY GIVEN that the **DCB18** lode mining claim has been located by MAG Exploration Services Inc., whose current mailing address is 510 E, 10<sup>th</sup> Ave #A3 Apache Junction, AZ 85119.

BLM  
Date  
Stamp

The general course of this claim is **North to South** and is situated in **Mohave** County, Arizona. This claim is 1500 feet in length and 600 feet in width. This claim runs from the location monument on which this location notice is posted approximately 1490 feet in a **Northerly** direction to the **North** end line and 10 feet in a **Southerly** direction to the **South** end line and 300 feet in a **Easterly** direction to the **East** side line and 300 feet in a **Westerly** direction to the **West** side line. This claim is marked by six monuments, one at each corner and one at the center of each end line of the claim.

The location monument on which this notice is posted is situated within **Section 22, Township 12 North, Range 13 West**, Gila and Salt Base & Meridian, Arizona and this claim encompasses portions of the following quarter section (s), section (s), Township (s), and Range (s) **SE ¼ of Section 22, Township 12 North, Range 13 West**, Gila and Salt River Base & Meridian, Arizona.

Beginning at the northeast corner of the claim, and continuing in a clockwise direction

- Thence 1500 feet, bearing South to the southeast corner;
- Thence 300 feet, bearing West to the south end center;
- Thence 300 feet, bearing West to the southwest corner;
- Thence 1500 feet, bearing North to the northwest corner;
- Thence 300 feet, bearing East to the north end center;
- Thence 300 feet, bearing East to the northeast corner, the point of beginning.

The locality of this claim with reference to some natural or permanent monument and additional information (if any) concerning its locality are as follows: **Begin at the survey monument located at the NW corner Section 36, Township 12 North, Range 13 West Gila and Salt Base & Meridian, thence Northerly direction 7,500 ft. then Westerly 6,600 ft. to the NW corner of claim DCB18.**

DATED AND POSTED on the ground this 3 day of September 2013.

LOCATOR: MAG EXPLORATION SERVICES, INC.

  
Agent

AT00024913

# LODE MINING CLAIM

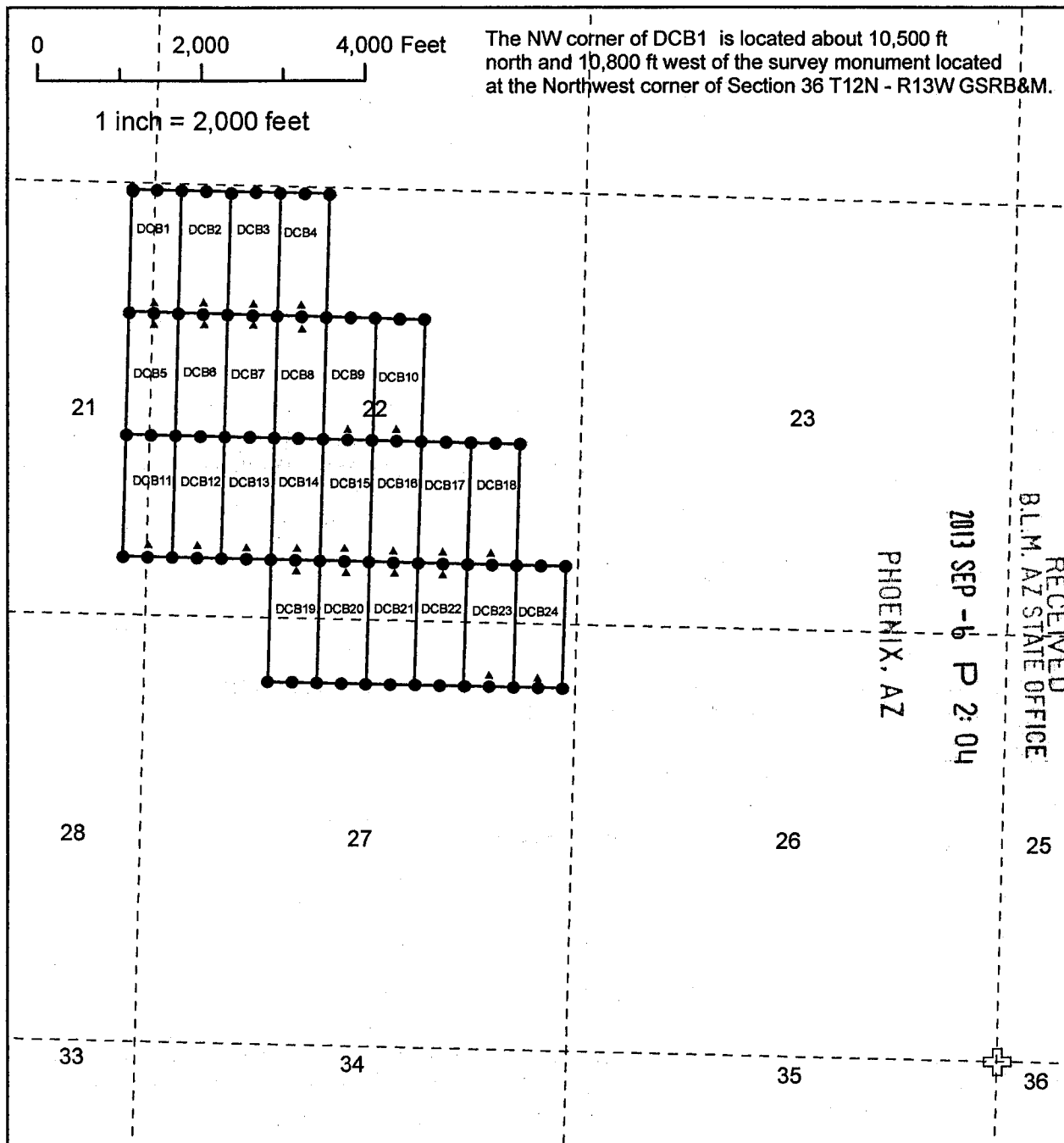

## DCB Lode Mining Claims

The above map depicts the DCB18 mining claim, which is located in Section(s) 22, Township 12N, Range 13W, Gila and Salt River Base and Meridian, Mohave County, Arizona.

The type of corner and location monuments used are as follows:  
2" x 2" x 4' wood post.

All claims depicted on the map are 1500 feet between each end line and 600 feet between each side line. The bearings between all claim corners are north-south and east-west as depicted on the map.

## Legend

- ⊕ Survey Monument
- Claim Monument
- ▲ Location Monument



MAG Exploration Services Inc.  
DCB 1-24  
T12N - R13W  
Mohave County, Arizona

A190421913

When Recorded Mail To:  
MAG Exploration Services Inc.  
510 E. 10<sup>th</sup> Ave #A3  
Apache Junction, AZ 85119



RECEIVED  
BLM, AZ STATE OFFICE  
2013 SEP -6 P 2:04  
PHOENIX, AZ

**LOCATION NOTICE FOR LODE MINING CLAIM**

NOTICE IS HEREBY GIVEN that the DCB19 lode mining claim has been located by MAG Exploration Services Inc., whose current mailing address is 510 E, 10<sup>th</sup> Ave #A3 Apache Junction, AZ 85119.

BLM  
Date  
Stamp

The general course of this claim is **North to South** and is situated in **Mohave** County, Arizona. This claim is 1500 feet in length and 600 feet in width. This claim runs from the location monument on which this location notice is posted approximately 1490 feet in a **Southerly** direction to the **South** end line and 10 feet in a **Northerly** direction to the **North** end line and 300 feet in a **Easterly** direction to the **East** side line and 300 feet in a **Westerly** direction to the **West** side line. This claim is marked by six monuments, one at each corner and one at the center of each end line of the claim.

The location monument on which this notice is posted is situated within **Section 22, Township 12 North, Range 13 West**, Gila and Salt Base & Meridian, Arizona and this claim encompasses portions of the following quarter section (s), section (s), Township (s), and Range (s) **SW ¼ of Section 22 and the NW ¼ of Section 27, Township 12 North, Range 13 West**, Gila and Salt River Base & Meridian, Arizona.

Beginning at the northeast corner of the claim, and continuing in a clockwise direction

- Thence 1500 feet, bearing South to the southeast corner;
- Thence 300 feet, bearing West to the south end center;
- Thence 300 feet, bearing West to the southwest corner;
- Thence 1500 feet, bearing North to the northwest corner;
- Thence 300 feet, bearing East to the north end center;
- Thence 300 feet, bearing East to the northeast corner, the point of beginning.

The locality of this claim with reference to some natural or permanent monument and additional information (if any) concerning its locality are as follows: **Begin at the survey monument located at the NW corner Section 36, Township 12 North, Range 13 West Gila and Salt Base & Meridian, thence Northerly direction 6,000 ft. then Westerly 9,000 ft. to the NW corner of claim DCB19.**

DATED AND POSTED on the ground this 3 day of September 2013.

LOCATOR: MAG EXPLORATION SERVICES, INC.

[Signature]  
Agent

2013 09 14



# DCB LODE MINING CLAIM

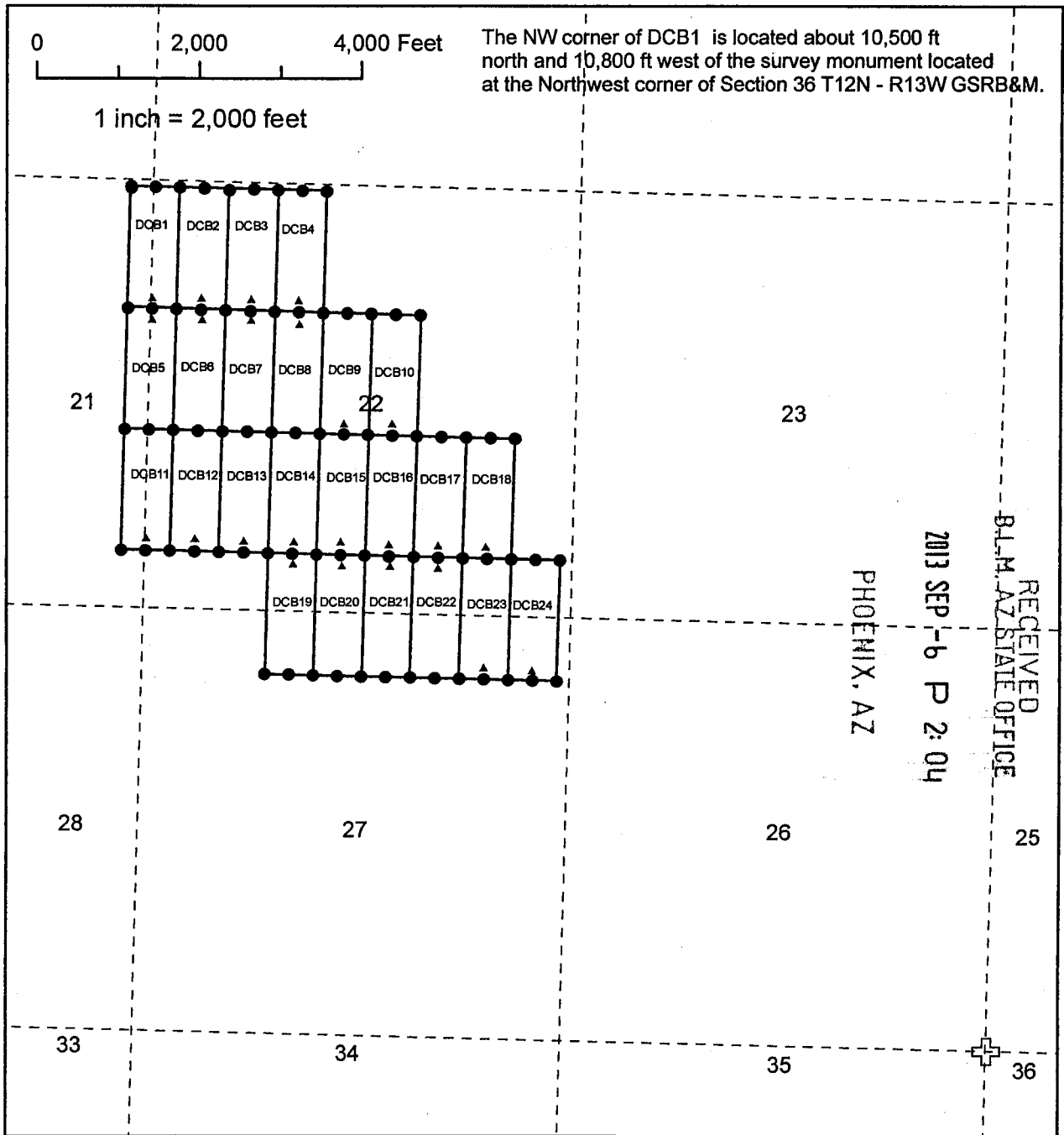

## DCB Lode Mining Claims

The above map depicts the DCB19 mining claim, which is located in Section(s) 22 and 27, Township 12N, Range 13W, Gila and Salt River Base and Meridian, Mohave County, Arizona.

The type of corner and location monuments used are as follows:  
2" x 2" x 4' wood post.

All claims depicted on the map are 1500 feet between each end line and 600 feet between each side line. The bearings between all claim corners are north-south and east-west as depicted on the map.

## Legend

- ⊕ Survey Monument
- Claim Monument
- ▲ Location Monument



MAG Exploration Services Inc.  
DCB 1-24  
T12N - R13W  
Mohave County, Arizona

MAG 10000116

When Recorded Mail To:  
MAG Exploration Services Inc.  
510 E. 10<sup>th</sup> Ave #A3  
Apache Junction, AZ 85119

ENTERED  
OCT 18 2013  
BY: *[Signature]*

RECEIVED  
B.L.M. AZ STATE OFFICE  
2013 SEP -6 P 2:04  
PHOENIX, AZ

**LOCATION NOTICE FOR LODE MINING CLAIM**

NOTICE IS HEREBY GIVEN that the **DCB20** lode mining claim has been located by MAG Exploration Services Inc., whose current mailing address is 510 E, 10<sup>th</sup> Ave #A3 Apache Junction, AZ 85119.

BLM  
Date  
Stamp

The general course of this claim is **North to South** and is situated in **Mohave** County, Arizona. This claim is 1500 feet in length and 600 feet in width. This claim runs from the location monument on which this location notice is posted approximately 1490 feet in a **Southerly** direction to the **South** end line and 10 feet in a **Northerly** direction to the **North** end line and 300 feet in a **Easterly** direction to the **East** side line and 300 feet in a **Westerly** direction to the **West** side line. This claim is marked by six monuments, one at each corner and one at the center of each end line of the claim.

The location monument on which this notice is posted is situated within **Section 22, Township 12 North, Range 13 West**, Gila and Salt Base & Meridian, Arizona and this claim encompasses portions of the following quarter section (s), section (s), Township (s), and Range (s) **SW ¼ and SE 1/4 of Section 22 and the NW ¼ and NE ¼ of Section 27, Township 12 North, Range 13 West**, Gila and Salt River Base & Meridian, Arizona.

Beginning at the northeast corner of the claim, and continuing in a clockwise direction

- Thence 1500 feet, bearing South to the southeast corner;
- Thence 300 feet, bearing West to the south end center;
- Thence 300 feet, bearing West to the southwest corner;
- Thence 1500 feet, bearing North to the northwest corner;
- Thence 300 feet, bearing East to the north end center;
- Thence 300 feet, bearing East to the northeast corner, the point of beginning.

The locality of this claim with reference to some natural or permanent monument and additional information (if any) concerning its locality are as follows: **Begin at the survey monument located at the NW corner Section 36, Township 12 North, Range 13 West Gila and Salt Base & Meridian, thence Northerly direction 6,000 ft. then Westerly 8,400 ft. to the NW corner of claim DCB20.**

DATED AND POSTED on the ground this 3 day of September 2013.

LOCATOR: MAG EXPLORATION SERVICES, INC.

*[Signature]*  
Agent

ATTCH 24915

# DCB LODE MINING CLAIM

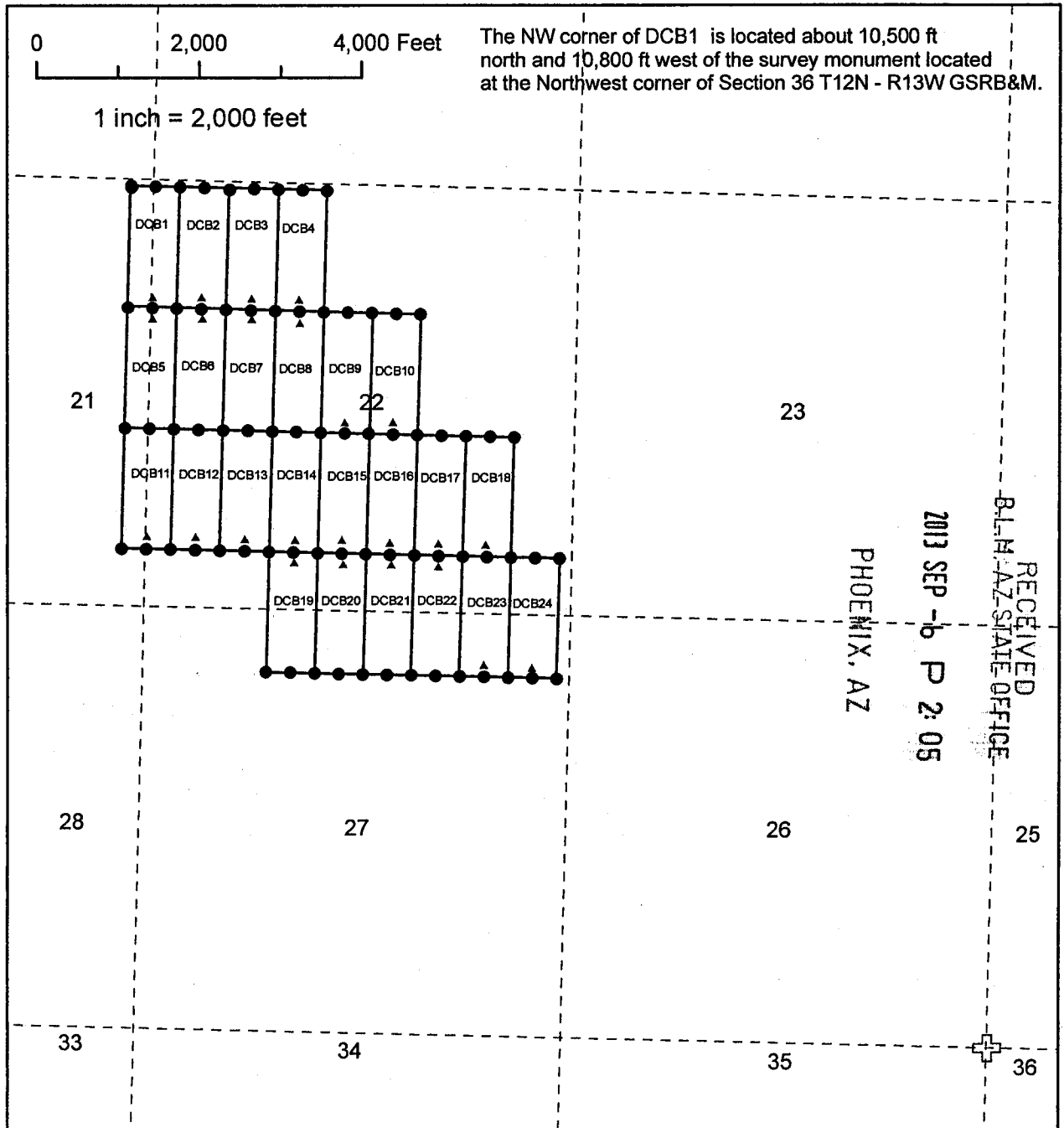

## DCB Lode Mining Claims

The above map depicts the DCB20 mining claim, which is located in Section(s) 22 and 27, Township 12N, Range 13W, Gila and Salt River Base and Meridian, Mohave County, Arizona.

The type of corner and location monuments used are as follows:  
2" x 2" x 4' wood post.

All claims depicted on the map are 1500 feet between each end line and 600 feet between each side line. The bearings between all claim corners are north-south and east-west as depicted on the map.

## Legend

- ⊕ Survey Monument
- Claim Monument
- ▲ Location Monument



MAG Exploration Services Inc.  
DCB 1-24  
T12N - R13W  
Mohave County, Arizona

AR00124915



When Recorded Mail To:  
MAG Exploration Services Inc.  
510 E. 10<sup>th</sup> Ave #A3  
Apache Junction, AZ 85119

ENTERED  
OCT 18, 2013  
RM

PHOENIX, AZ

2013 SEP -6 P 2: 05

RECEIVED  
B.L.M. AZ STATE OFFICE

**LOCATION NOTICE FOR LODE MINING CLAIM**

NOTICE IS HEREBY GIVEN that the DCB21 lode mining claim has been located by MAG Exploration Services Inc., whose current mailing address is 510 E, 10<sup>th</sup> Ave #A3 Apache Junction, AZ 85119.

BLM  
Date  
Stamp

The general course of this claim is **North to South** and is situated in **Mohave** County, Arizona. This claim is 1500 feet in length and 600 feet in width. This claim runs from the location monument on which this location notice is posted approximately 1490 feet in a **Southerly** direction to the **South** end line and 10 feet in a **Northerly** direction to the **North** end line and 300 feet in a **Easterly** direction to the **East** side line and 300 feet in a **Westerly** direction to the **West** side line. This claim is marked by six monuments, one at each corner and one at the center of each end line of the claim.

The location monument on which this notice is posted is situated within **Section 22, Township 12 North, Range 13 West**, Gila and Salt Base & Meridian, Arizona and this claim encompasses portions of the following quarter section (s), section (s), Township (s), and Range (s) **SE 1/4 of Section 22 and the NE 1/4 of Section 27, Township 12 North, Range 13 West**, Gila and Salt River Base & Meridian, Arizona.

Beginning at the northeast corner of the claim, and continuing in a clockwise direction

- Thence 1500 feet, bearing South to the southeast corner;
- Thence 300 feet, bearing West to the south end center;
- Thence 300 feet, bearing West to the southwest corner;
- Thence 1500 feet, bearing North to the northwest corner;
- Thence 300 feet, bearing East to the north end center;
- Thence 300 feet, bearing East to the northeast corner, the point of beginning.

The locality of this claim with reference to some natural or permanent monument and additional information (if any) concerning its locality are as follows: **Begin at the survey monument located at the NW corner Section 36, Township 12 North, Range 13 West Gila and Salt Base & Meridian, thence Northerly direction 6,000 ft. then Westerly 7,800 ft. to the NW corner of claim DCB21.**

DATED AND POSTED on the ground this 3 day of September 2013.

LOCATOR: MAG EXPLORATION SERVICES, INC.

  
Agent

A10024916

# LODE MINING CLAIM

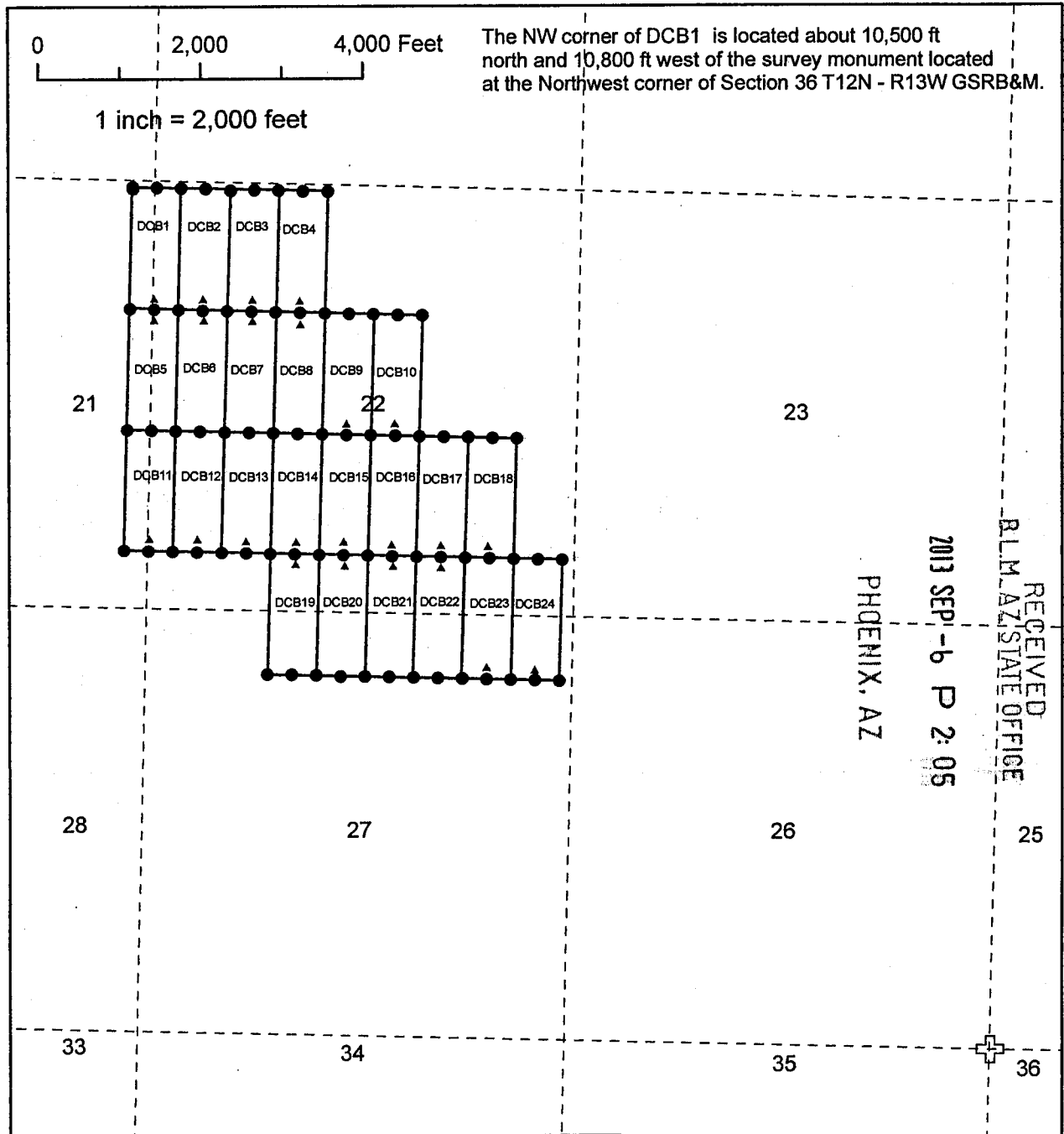

**DCB Lode Mining Claims**

The above map depicts the DCB21 mining claim, which is located in Section(s) 22 and 27, Township 12N, Range 13W, Gila and Salt River Base and Meridian, Mohave County, Arizona.

The type of corner and location monuments used are as follows:  
2" x 2" x 4' wood post.

All claims depicted on the map are 1500 feet between each end line and 600 feet between each side line. The bearings between all claim corners are north-south and east-west as depicted on the map.

**Legend**

- ⊕ Survey Monument
- Claim Monument
- ▲ Location Monument

N  
↑

**MAG Exploration Services Inc.**  
DCB 1-24  
T12N - R13W  
Mohave County, Arizona

AUG 12 2013

When Recorded Mail To:  
MAG Exploration Services Inc.  
510 E. 10<sup>th</sup> Ave #A3  
Apache Junction, AZ 85119



PHOENIX, AZ

2013 SEP - 6 P 2: 05

RECEIVED  
B.L.M. AZ STATE OFFICE

**LOCATION NOTICE FOR LODE MINING CLAIM**

NOTICE IS HEREBY GIVEN that the DCB22 lode mining claim has been located by MAG Exploration Services Inc., whose current mailing address is 510 E, 10<sup>th</sup> Ave #A3 Apache Junction, AZ 85119.

BLM  
Date  
Stamp

The general course of this claim is **North to South** and is situated in **Mohave** County, Arizona. This claim is 1500 feet in length and 600 feet in width. This claim runs from the location monument on which this location notice is posted approximately 1490 feet in a **Southerly** direction to the **South** end line and 10 feet in a **Northerly** direction to the **North** end line and 300 feet in a **Easterly** direction to the **East** side line and 300 feet in a **Westerly** direction to the **West** side line. This claim is marked by six monuments, one at each corner and one at the center of each end line of the claim.

The location monument on which this notice is posted is situated within **Section 22, Township 12 North, Range 13 West**, Gila and Salt Base & Meridian, Arizona and this claim encompasses portions of the following quarter section (s), section (s), Township (s), and Range (s) **SE 1/4 of Section 22 and the NE 1/4 of Section 27, Township 12 North, Range 13 West**, Gila and Salt River Base & Meridian, Arizona.

Beginning at the northeast corner of the claim, and continuing in a clockwise direction

- Thence 1500 feet, bearing South to the southeast corner;
- Thence 300 feet, bearing West to the south end center;
- Thence 300 feet, bearing West to the southwest corner;
- Thence 1500 feet, bearing North to the northwest corner;
- Thence 300 feet, bearing East to the north end center;
- Thence 300 feet, bearing East to the northeast corner, the point of beginning.

The locality of this claim with reference to some natural or permanent monument and additional information (if any) concerning its locality are as follows: **Begin at the survey monument located at the NW corner Section 36, Township 12 North, Range 13 West Gila and Salt Base & Meridian, thence Northerly direction 6,000 ft. then Westerly 7,200 ft. to the NW corner of claim DCB22.**

DATED AND POSTED on the ground this 2 day of September 2013.

LOCATOR: MAG EXPLORATION SERVICES, INC.

[Signature]  
Agent

A1042917



# LODE MINING CLAIM

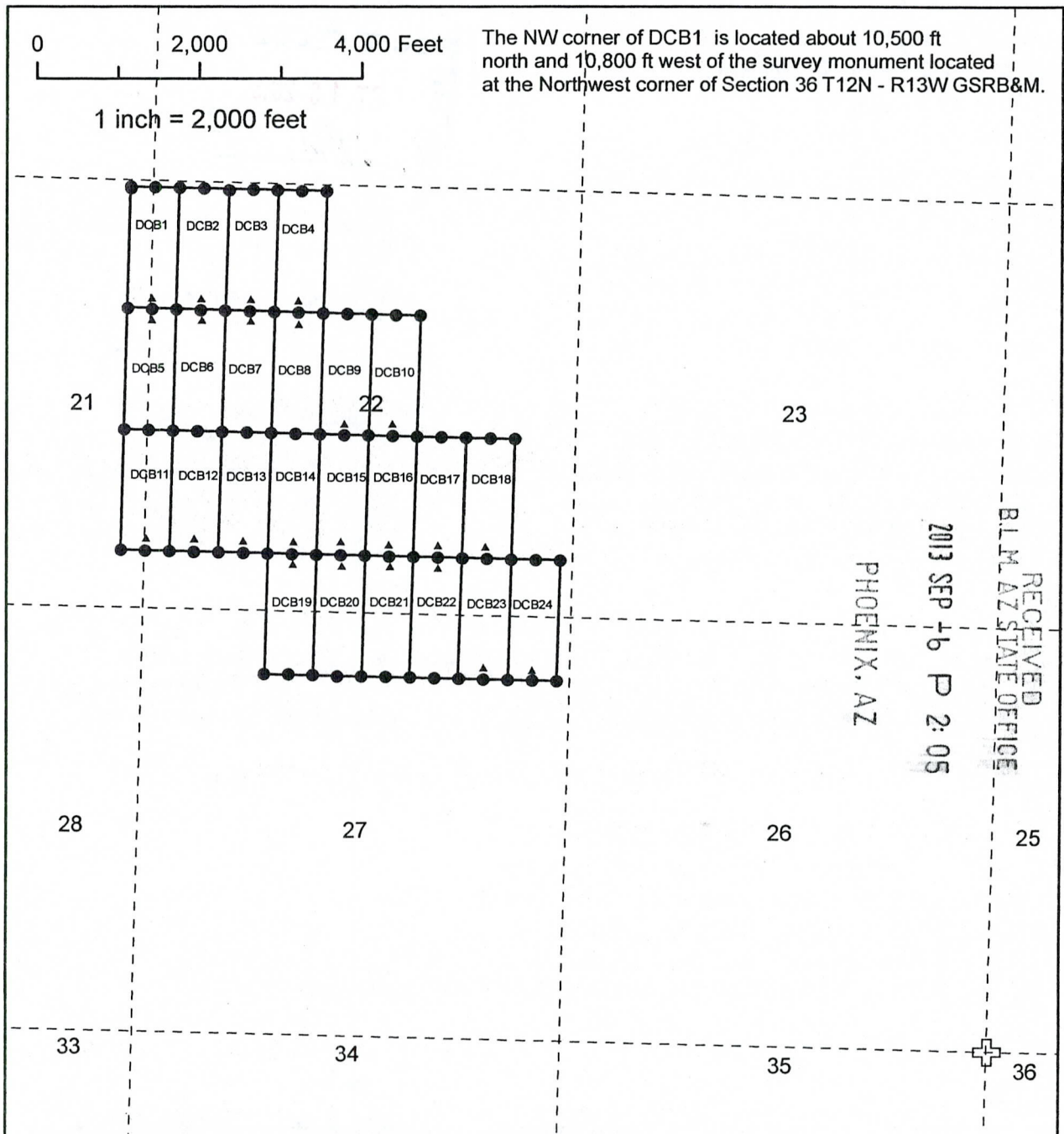

## DCB Lode Mining Claims

The above map depicts the DCB22 mining claim, which is located in Section(s) 22 and 27, Township 12N, Range 13W, Gila and Salt River Base and Meridian, Mohave County, Arizona.

The type of corner and location monuments used are as follows:  
2" x 2" x 4' wood post.

All claims depicted on the map are 1500 feet between each end line and 600 feet between each side line. The bearings between all claim corners are north-south and east-west as depicted on the map.

## Legend

- ⊕ Survey Monument
- Claim Monument
- ▲ Location Monument



MAG Exploration Services Inc.  
DCB 1-24  
T12N - R13W  
Mohave County, Arizona

AR00424917

When Recorded Mail To:  
MAG Exploration Services Inc.  
510 E. 10<sup>th</sup> Ave #A3  
Apache Junction, AZ 85119

ENTERED  
OCT 18 2013  
BY: *[Signature]*

RECEIVED  
B.L.M. AZ STATE OFFICE  
2013 SEP -6 P 2:05  
PHOENIX, AZ

**LOCATION NOTICE FOR LODE MINING CLAIM**

NOTICE IS HEREBY GIVEN that the **DCB23** lode mining claim has been located by MAG Exploration Services Inc., whose current mailing address is 510 E, 10<sup>th</sup> Ave #A3 Apache Junction, AZ 85119.

BLM  
Date  
Stamp

The general course of this claim is **North to South** and is situated in **Mohave** County, Arizona. This claim is 1500 feet in length and 600 feet in width. This claim runs from the location monument on which this location notice is posted approximately 1490 feet in a **Northerly** direction to the **North** end line and 10 feet in a **Southerly** direction to the **South** end line and 300 feet in a **Easterly** direction to the **East** side line and 300 feet in a **Westerly** direction to the **West** side line. This claim is marked by six monuments, one at each corner and one at the center of each end line of the claim.

The location monument on which this notice is posted is situated within **Section 27, Township 12 North, Range 13 West**, Gila and Salt Base & Meridian, Arizona and this claim encompasses portions of the following quarter section (s), section (s), Township (s), and Range (s) **SE 1/4 of Section 22 and the NE 1/4 of Section 27, Township 12 North, Range 13 West**, Gila and Salt River Base & Meridian, Arizona.

Beginning at the northeast corner of the claim, and continuing in a clockwise direction

- Thence 1500 feet, bearing South to the southeast corner;
- Thence 300 feet, bearing West to the south end center;
- Thence 300 feet, bearing West to the southwest corner;
- Thence 1500 feet, bearing North to the northwest corner;
- Thence 300 feet, bearing East to the north end center;
- Thence 300 feet, bearing East to the northeast corner, the point of beginning.

The locality of this claim with reference to some natural or permanent monument and additional information (if any) concerning its locality are as follows: **Begin at the survey monument located at the NW corner Section 36, Township 12 North, Range 13 West Gila and Salt Base & Meridian, thence Northerly direction 6,000 ft. then Westerly 6,600 ft. to the NW corner of claim DCB23.**

DATED AND POSTED on the ground this 7 day of September 2013.

LOCATOR: MAG EXPLORATION SERVICES, INC.

*[Signature]*  
Agent

APR 24 9 18

# LODE MINING CLAIM

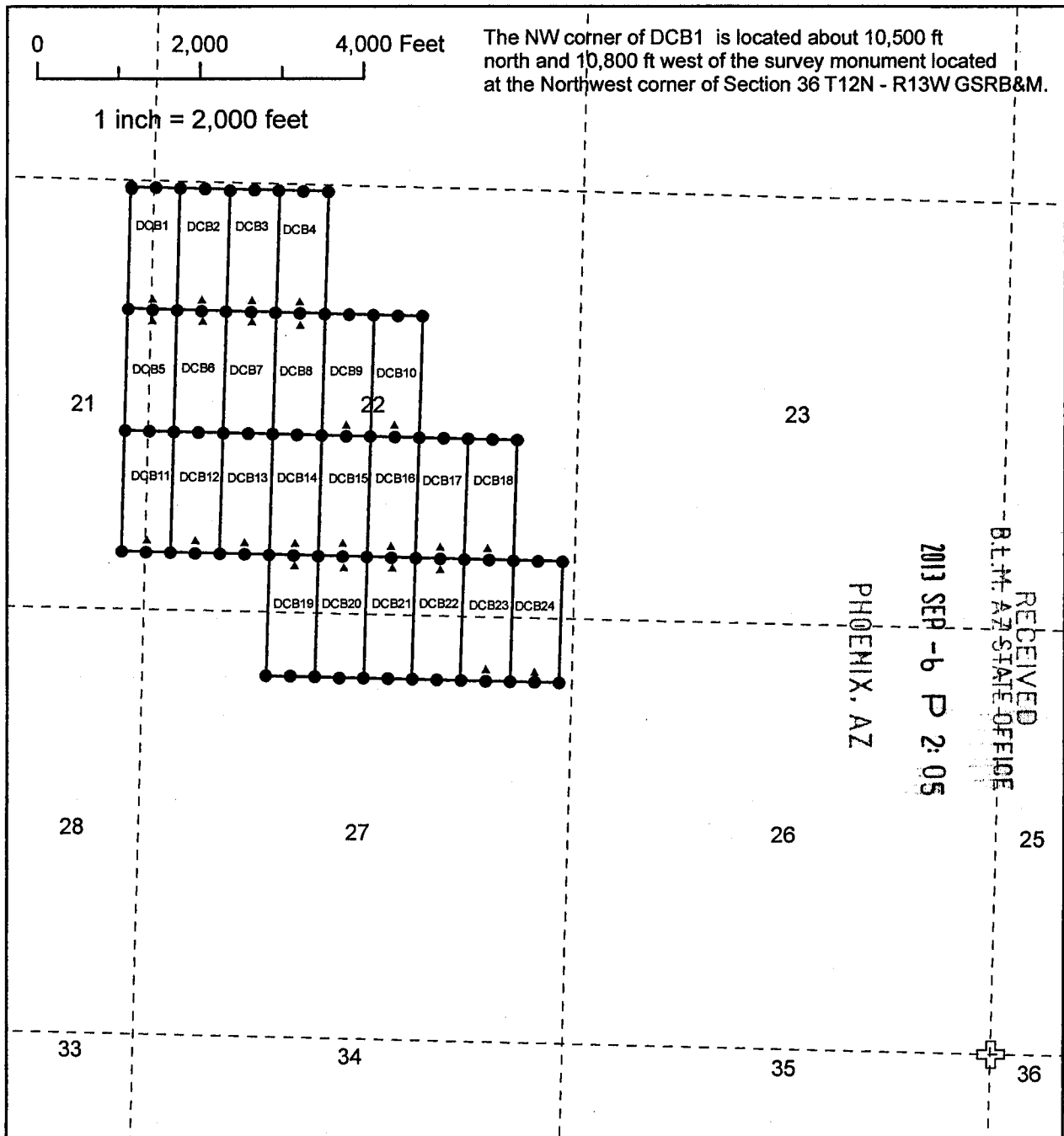

## DCB Lode Mining Claims

The above map depicts the DCB23 mining claim, which is located in Section(s) 22 and 27, Township 12N, Range 13W, Gila and Salt River Base and Meridian, Mohave County, Arizona.

The type of corner and location monuments used are as follows:  
2" x 2" x 4' wood post.

All claims depicted on the map are 1500 feet between each end line and 600 feet between each side line. The bearings between all claim corners are north-south and east-west as depicted on the map.

## Legend

- ⊕ Survey Monument
- Claim Monument
- ▲ Location Monument



MAG Exploration Services Inc.  
DCB 1-24  
T12N - R13W  
Mohave County, Arizona

APR 2 2013



When Recorded Mail To:  
MAG Exploration Services Inc.  
510 E. 10<sup>th</sup> Ave #A3  
Apache Junction, AZ 85119



RECEIVED  
B.L.M. AZ STATE OFFICE  
2013 SEP - 6 P 2:05  
PHOENIX, AZ

**LOCATION NOTICE FOR LODE MINING CLAIM**

NOTICE IS HEREBY GIVEN that the **DCB24** lode mining claim has been located by MAG Exploration Services Inc., whose current mailing address is 510 E, 10<sup>th</sup> Ave #A3 Apache Junction, AZ 85119.

BLM  
Date  
Stamp

The general course of this claim is **North to South** and is situated in **Mohave** County, Arizona. This claim is 1500 feet in length and 600 feet in width. This claim runs from the location monument on which this location notice is posted approximately 1490 feet in a **Northerly** direction to the **North** end line and 10 feet in a **Southerly** direction to the **South** end line and 300 feet in a **Easterly** direction to the **East** side line and 300 feet in a **Westerly** direction to the **West** side line. This claim is marked by six monuments, one at each corner and one at the center of each end line of the claim.

The location monument on which this notice is posted is situated within **Section 27, Township 12 North, Range 13 West**, Gila and Salt Base & Meridian, Arizona and this claim encompasses portions of the following quarter section (s), section (s), Township (s), and Range (s) **SE 1/4 of Section 22 and the NE 1/4 of Section 27, Township 12 North, Range 13 West**, Gila and Salt River Base & Meridian, Arizona.

Beginning at the northeast corner of the claim, and continuing in a clockwise direction

- Thence 1500 feet, bearing South to the southeast corner;
- Thence 300 feet, bearing West to the south end center;
- Thence 300 feet, bearing West to the southwest corner;
- Thence 1500 feet, bearing North to the northwest corner;
- Thence 300 feet, bearing East to the north end center;
- Thence 300 feet, bearing East to the northeast corner, the point of beginning.

The locality of this claim with reference to some natural or permanent monument and additional information (if any) concerning its locality are as follows: **Begin at the survey monument located at the NW corner Section 36, Township 12 North, Range 13 West Gila and Salt Base & Meridian, thence Northerly direction 6,000 ft. then Westerly 6,000 ft. to the NW corner of claim DCB24.**

DATED AND POSTED on the ground this 3 day of September 2013.

LOCATOR: MAG EXPLORATION SERVICES, INC.

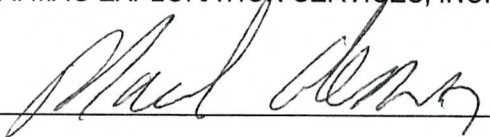
  
Agent

2013 09 24 09 19

# LODE MINING CLAIM

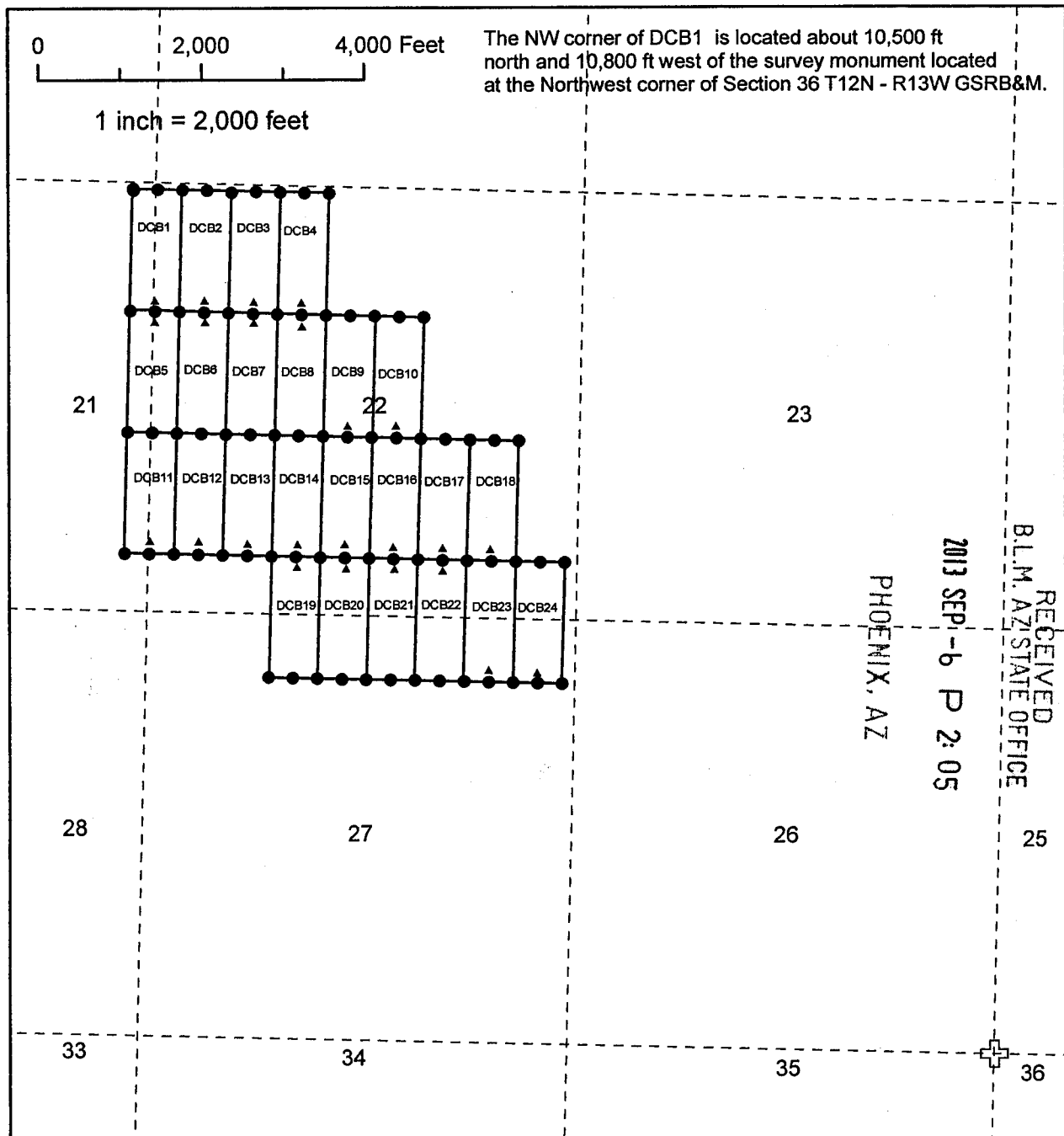

RECEIVED  
 B.L.M. AZ STATE OFFICE  
 2013 SEP - 6 P 2:05  
 PHOENIX, AZ

A100028919

## DCB Lode Mining Claims

The above map depicts the DCB24 mining claim, which is located in Section(s) 22 and 27, Township12N, Range 13W, Gila and Salt River Base and Meridian, Mohave County, Arizona.

The type of corner and location monuments used are as follows:  
 2" x 2" x 4' wood post.

All claims depicted on the map are 1500 feet between each end line and 600 feet between each side line. The bearings between all claim corners are north-south and east-west as depicted on the map.

## Legend

- ⊕ Survey Monument
- Claim Monument
- ▲ Location Monument



MAG Exploration Services Inc.  
 DCB 1-24  
 T12N - R13W  
 Mohave County, Arizona

RUN TIME: 04:41 PM

UNITED STATES DEPARTMENT OF INTERIOR  
BUREAU OF LAND MANAGEMENT  
GEOGRAPHIC REPORT WITH LAND  
Sorted by Serial Number

RUN DATE: 10/17/2013  
Page 1 of 1

Adm State: AZ

Serial Number: AZA 023217AP  
Total Case Acres: 135,762.680

<u>Casetype</u>	<u>Case Disp</u>	14	0120N	0130W	<u>Sect</u>	<u>Sur Typ</u>	<u>Sur Num</u>	<u>Suff</u>	<u>Subdivision</u>	<u>Act Pend</u>
220100	AUTHORIZED				021	ALIQ			ALL;	

Serial Number: AZA 025083  
Total Case Acres: 1.000

<u>Casetype</u>	<u>Case Disp</u>	14	0120N	0130W	<u>Sect</u>	<u>Sur Typ</u>	<u>Sur Num</u>	<u>Suff</u>	<u>Subdivision</u>	<u>Act Pend</u>
380913	EXPIRED				022	MNR			NWSWSE;	

Serial Number: AZA 025475  
Total Case Acres: 129,800.000

<u>Casetype</u>	<u>Case Disp</u>	14	0120N	0130W	<u>Sect</u>	<u>Sur Typ</u>	<u>Sur Num</u>	<u>Suff</u>	<u>Subdivision</u>	<u>Act Pend</u>
231106	AUTHORIZED				021	FF			PART NENENE;	
					022	ALIQ			N2NE,SENE;	
						FF		01	PART SWNE,N2NW,SENW,N2SE;	
						FF		02	PART SESE;	

Serial Number: AZA 028050  
Total Case Acres: 5.000

<u>Casetype</u>	<u>Case Disp</u>	14	0120N	0130W	<u>Sect</u>	<u>Sur Typ</u>	<u>Sur Num</u>	<u>Suff</u>	<u>Subdivision</u>	<u>Act Pend</u>
380913	EXPIRED				022	ALIQ			W2W2;	

Serial Number: AZA 033884  
Total Case Acres: 1.000

<u>Casetype</u>	<u>Case Disp</u>	14	0120N	0130W	<u>Sect</u>	<u>Sur Typ</u>	<u>Sur Num</u>	<u>Suff</u>	<u>Subdivision</u>	<u>Act Pend</u>
380913	EXPIRED				022	ALIQ			NW;	
						MNR			SWSWNE,NENESW,NWNWSE;	



DEPARTMENT OF INTERIOR  
BUREAU OF LAND MANAGEMENT

Input Parameters for Geographic Report with Land

System Id = CR

Admin State = AZ

Geo State =

Casetype Begins With

Case Disp Txt = AUTHORIZED, CANCELLED, EXPIRED, PENDING, REJECTED, RELINQUISHED, VOID, WITHDRAWN

Mer Twp Rng = 14 0120N 0130W

Section = 021, 022, 027, 999

Mtrs =

Commodity =

Commodity Txt =

Pending Org =

Pend Org Decode =

Total Rows Returned: 9

17

(Min Only)  
A 23217-A  
WD Recon  
PHX 083686  
WD Recon

16

(Min Only)  
A 18606  
WD Recon  
PHX 078044  
GCD Recon

15

20

KINGMAN FIELD OFFICE  
LAKE HAVASU FIELD OFFICE

21

(Min Only)  
A 23217-A  
WD Recon  
PHX 083686  
WD Recon

22

29

(Min Only)  
A 23217-A  
WD Recon  
PHX 083686  
WD Recon

28

27

MS 4211  
595.23

MS 4351  
82.644

1142536  
D/C

